THE BOHEMIAN 1936

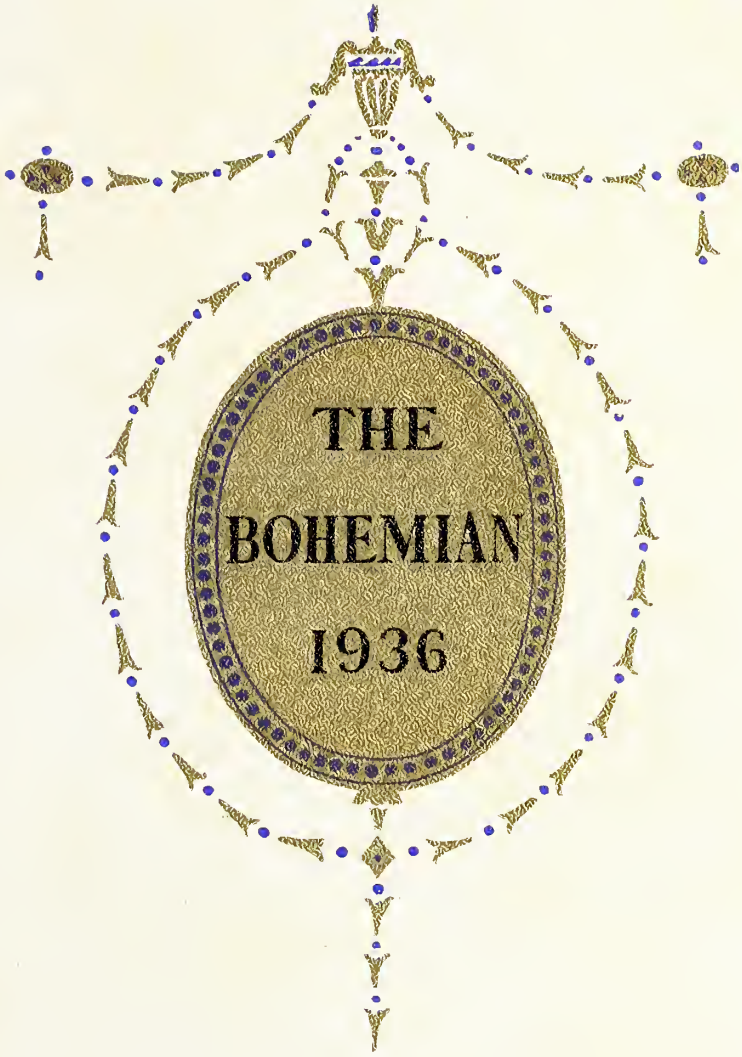
THE
BOHEMIAN
1936

The BOHEMIAN 1936

ANNUAL PUBLICATION OF THE

SENIOR CLASS

WOFFORD COLLEGE

SPARTANBURG, SOUTH CAROLINA

DEDICATION

TO THE MEMORY OF

WILLIAM A. LAW, '83
1864–1936

A director of great corporations, a man with a kind and philanthropic heart, a benefactor to his Alma Mater, and a beloved Christian gentleman—to him the BOHEMIAN *Staff reverently dedicates this twenty-ninth volume of* THE BOHEMIAN.

F · O · R · E ·

IN THIS TWENTY-NINTH VOLUME OF THE BOHEMIAN, WE HAVE CHOSEN A THEME TO PAY TRIBUTE TO THE GREAT NUMBER OF WOFFORD ALUMNI WHO ARE SCATTERED OVER THIS NATION LEADING LIVES THAT BENEFIT AND ENRICH THEIR VARIOUS COMMUNITIES. NOT BEING ABLE TO RECOGNIZE EACH INDIVIDUAL, WE HAVE SELECTED SIX OF THE MOST PROMINENT TO EXEMPLIFY THE WHOLE.

GREAT HAS BEEN THE SERVICE OF THESE MEN WHO SHOW BY THEIR NOBLE CHARACTERS AND MERITORIOUS CAREERS THAT THEY ARE STILL FOLLOWING THE IDEALS AND PRINCIPLES INSTILLED IN THEM AT THEIR ALMA MATER.

W · O · R · D

IN ANY VOCATION OR FIELD OF ENDEAVOR CAN BE FOUND WOFFORD MEN WHO ARE DOING THEIR TASKS EFFICIENTLY AND UNSELFISHLY. LAWYERS, DOCTORS, CLERGYMEN, TEACHERS, STATESMEN — THEY FIGURE PROMINENTLY IN ALL OF THESE. BUT IT IS NOT ONLY THE PROMINENT WHOM WE WISH TO RECOGNIZE. THE ALUMNUS IN THE MOST HUMBLE POSITION IS GIVING HIS BEST AND UPHOLDING THE HONOR AND TRADITION OF HIS ALMA MATER, EVEN AS THE MORE PROMINENT.

MAY WOFFORD COLLEGE LONG CONTINUE TO SEND OUT THESE NOBLE MEN TO BE OF SERVICE TO THEIR FELLOW-MAN.

CONTENTS

Book One COLLEGE

Book Two CLASSES

Book Three ATHLETICS

Book Four ACTIVITIES

Book Five FEATURES

Book One—The College

DR. JAMES HAMPTON KIRKLAND, '77

Dr. James H. Kirkland was born in Spartanburg, S. C., on September 9, 1869. He received his A.B. degree from Wofford College in 1877 and his M.A. in 1878. He secured his Ph.D. degree at the University of Leipzig in 1885. The University of North Carolina, the University of Missouri, Wesleyan University, the University of Pittsburgh, and Baylor University have awarded him honorary LL.D. degrees. The University of the South awarded him a D.C.L. degree in 1902.

Dr. Kirkland was Professor of Greek and German at Wofford College from 1881 to 1883. From 1883 to 1886 he traveled and studied abroad. Upon his return, he became Professor of Latin at Vanderbilt University. He held this position until 1893, at which time he became Chancellor of the University. He has been Chancellor since that time.

Dr. Kirkland is one of the foremost educators of the South, a leader in educational advancement and development. He was the founder of the Association of Colleges and Secondary Schools in the Southern States in 1895. He was Chairman of the National Conference Committee on Standards of Colleges and Secondary Schools during 1920-23. Dr. Kirkland is also a Trustee of the Carnegie Foundation, being Chairman of the Board in 1922-23.

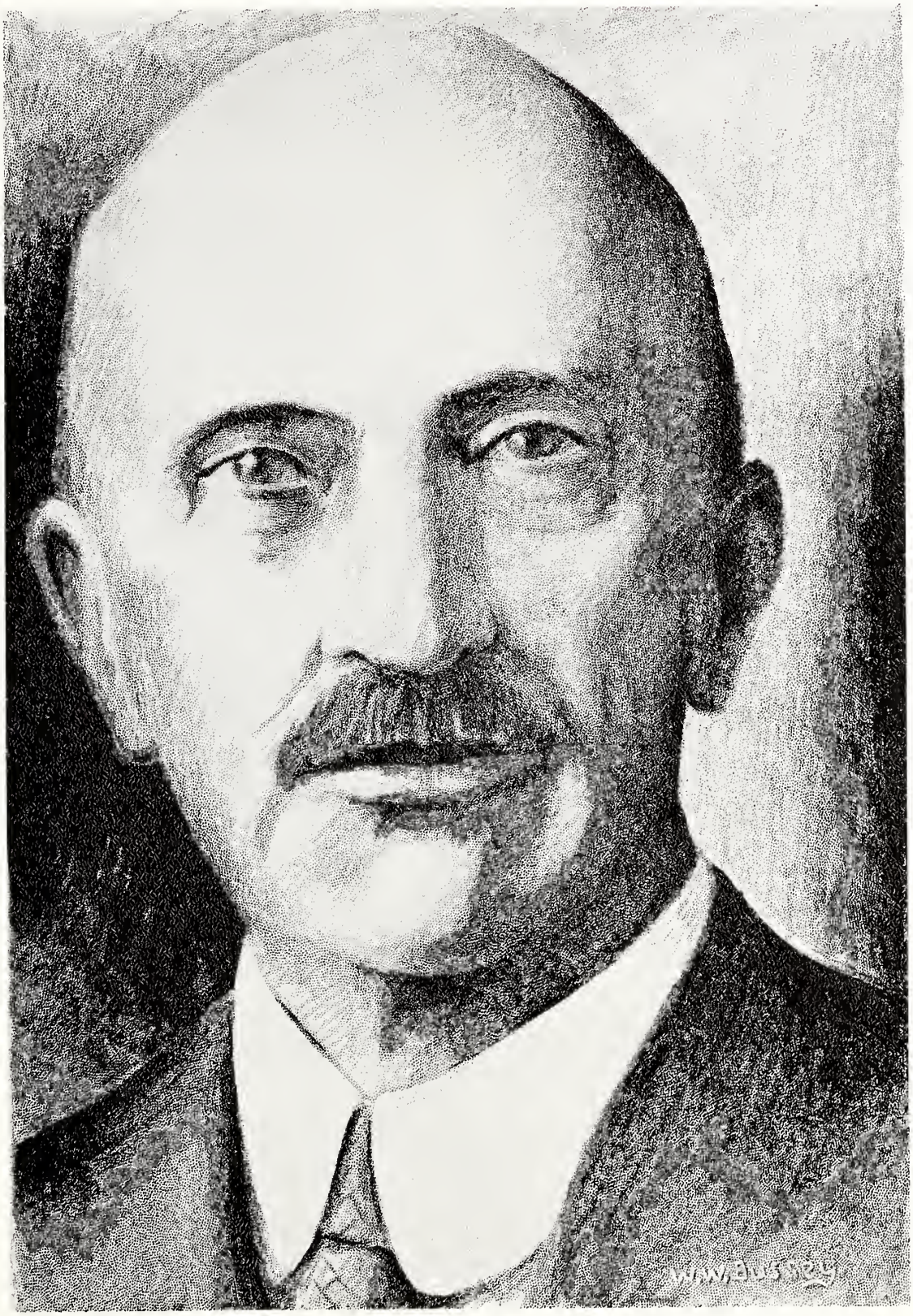
W.A.W. BUSHEY

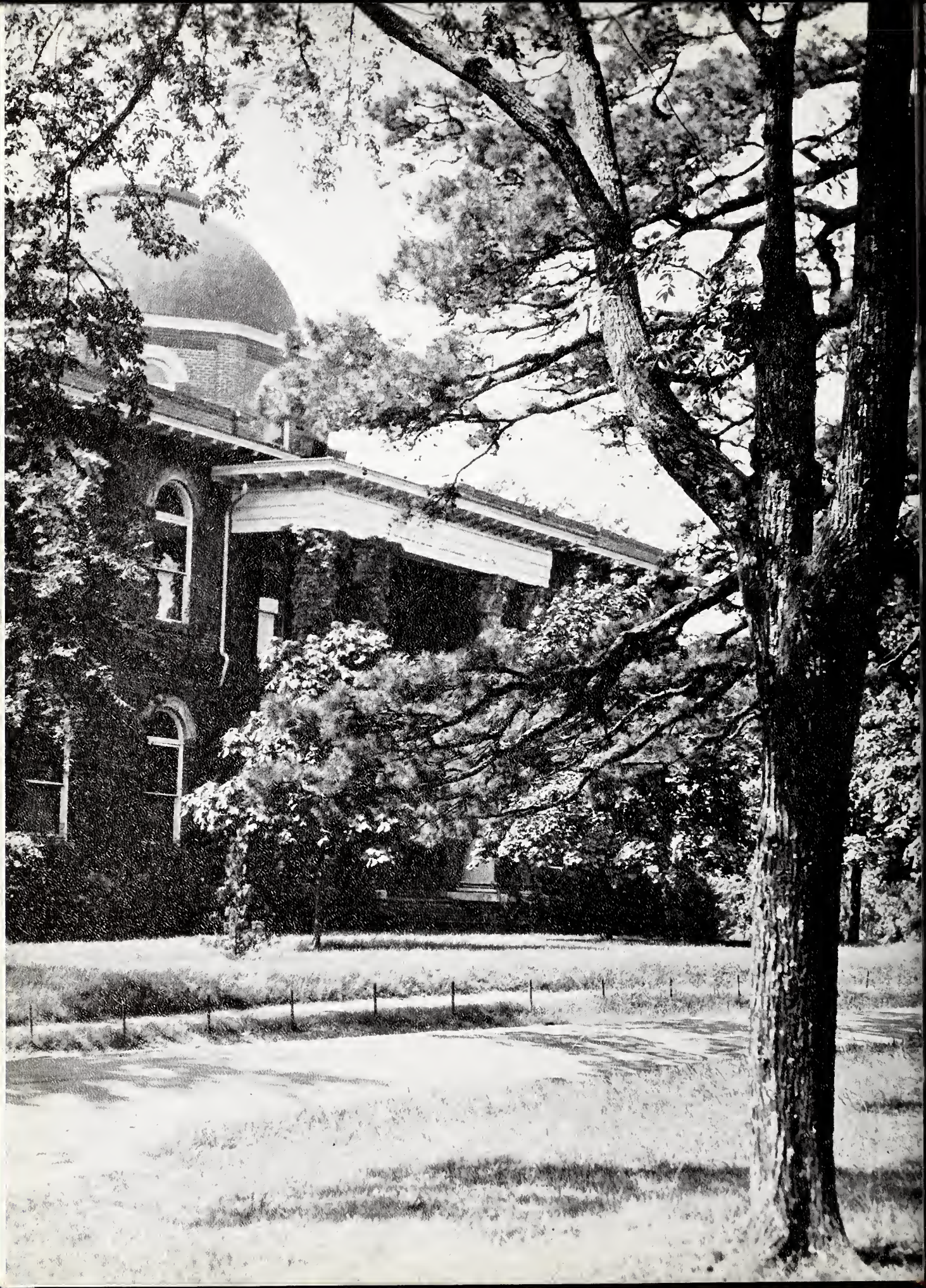

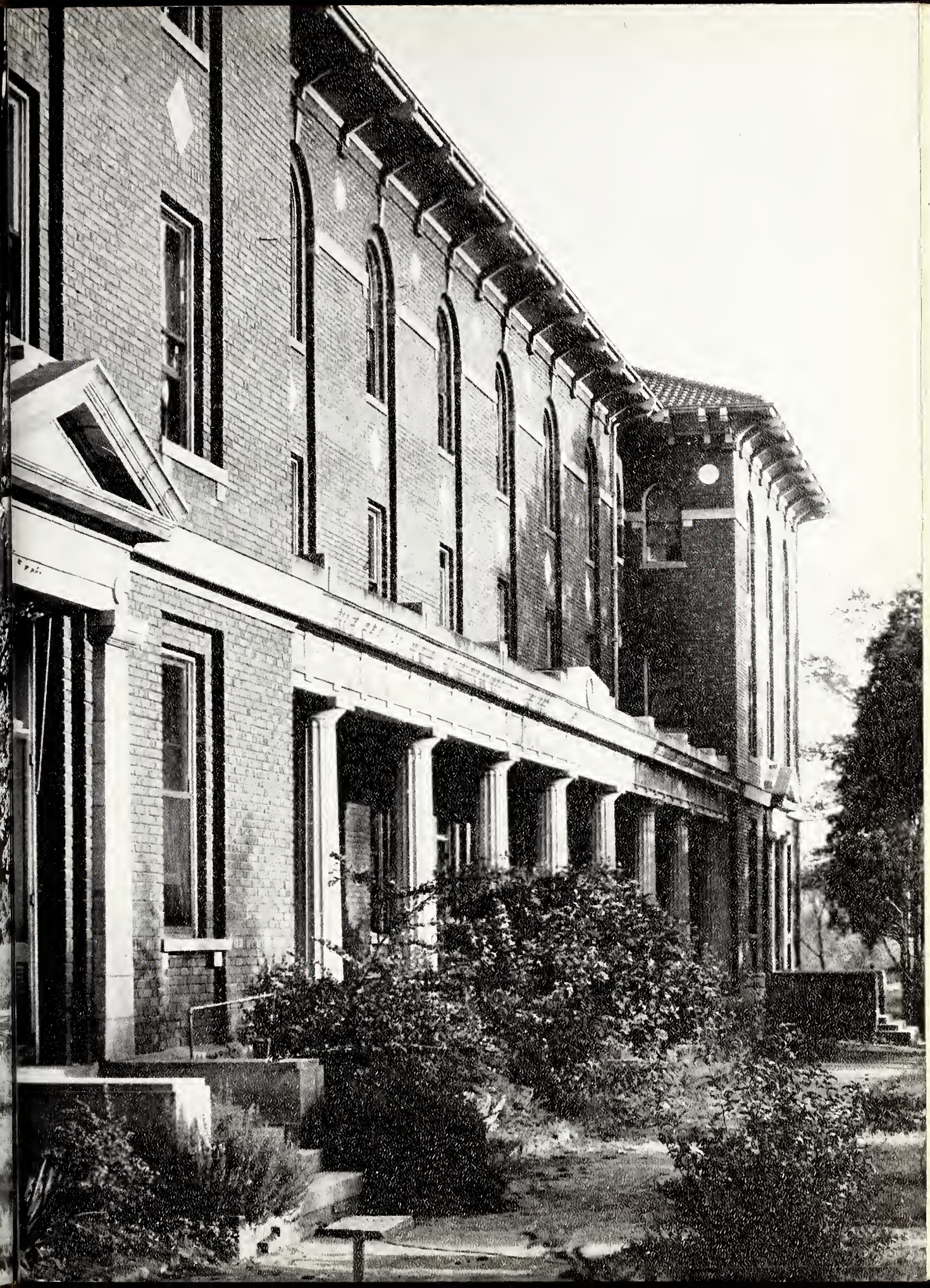

WHITEFOORD·SMITH

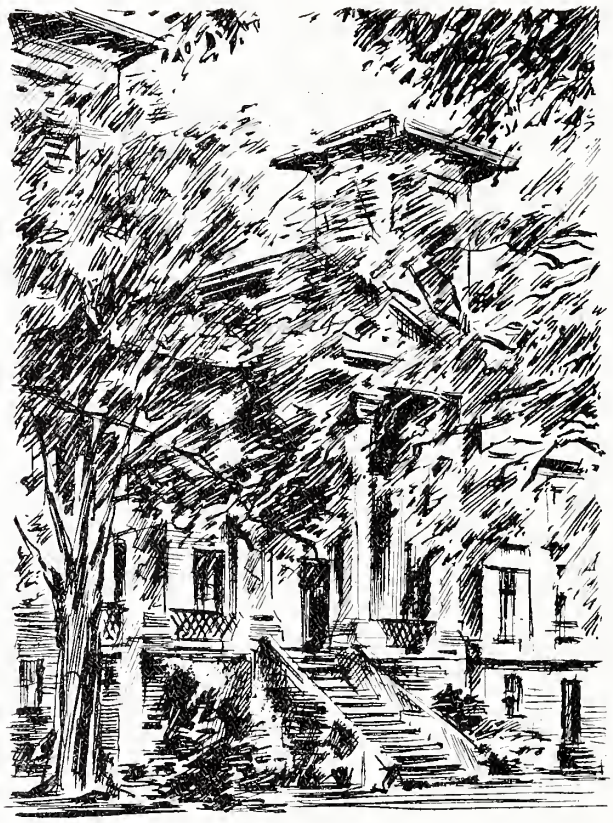

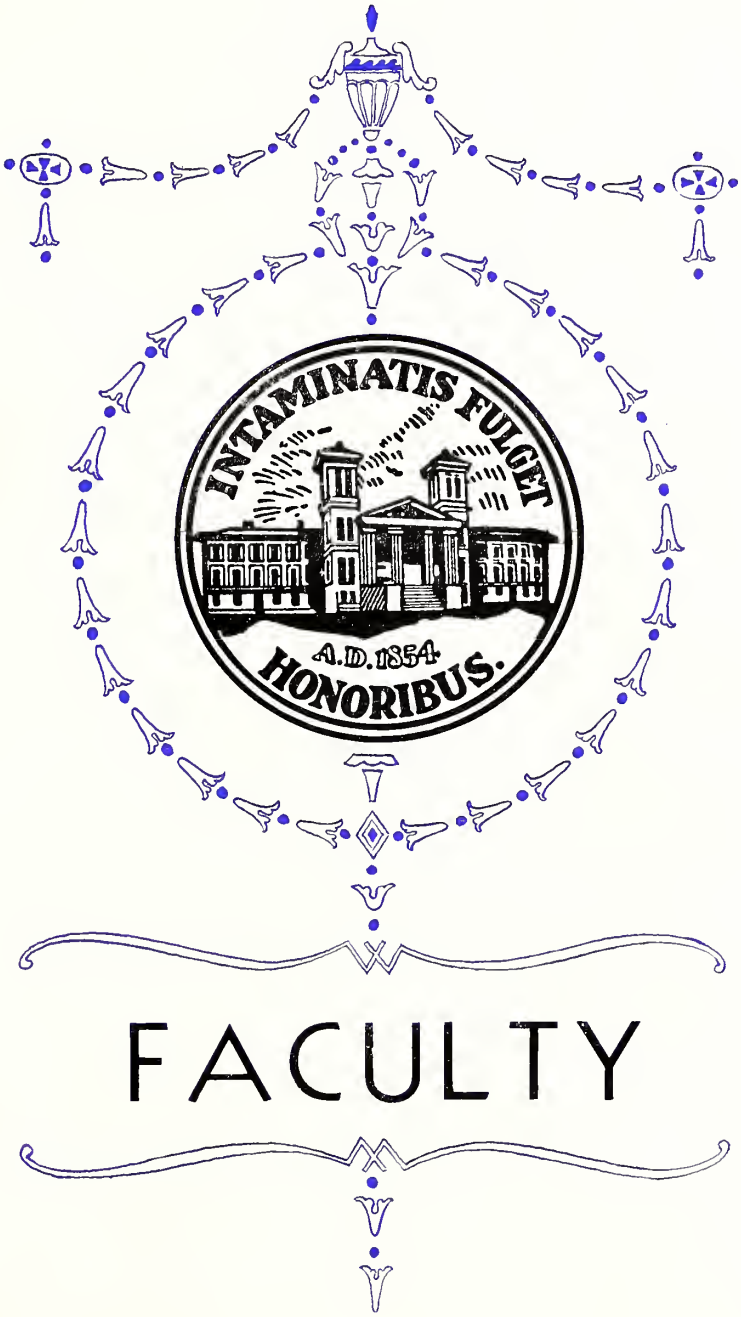

FACULTY

Board of Trustees

B. HART MOSS, *President* . . . . . (1903)
Orangeburg, S. C.

REV. JAMES W. KILGO, D.D. . . . . (1906)
Upper South Carolina Conference

THOMAS W. CARROLL . . . . . (1925)
Charleston, S. C.

H. B. CARLISLE . . . . . (1907)
Spartanburg, S. C.

W. F. STACKHOUSE . . . . . (1910)
Marion, S. C.

REV. E. K. GARRISON . . . . . (1932)
South Carolina Conference

REV. W. C. KIRKLAND, D.D. . . . . (1912)
South Carolina Conference

A. M. CHREITZBERG . . . . . (1914)
Spartanburg, S. C.

JOHN A. LAW . . . . . (1914)
Spartanburg, S. C.

REV. GEORGE C. LEONARD . . . . . (1914)
Upper South Carolina Conference

J. B. HUMBERT . . . . . (1918)
Seneca, S. C.

REV. J. R. T. MAJOR . . . . . (1927)
Upper South Carolina Conference

REV. WILLIAM V. DIBBLE . . . . . (1930)
South Carolina Conference

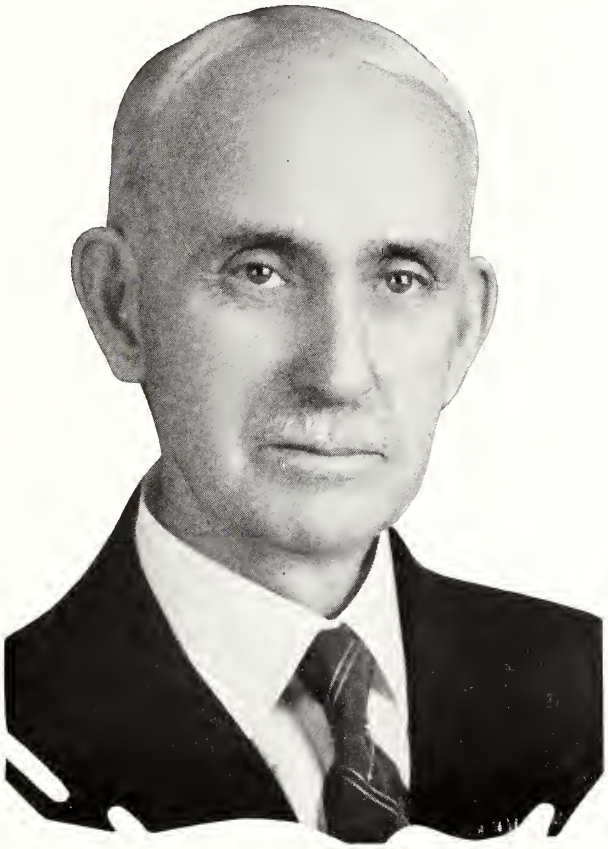

DR. HENRY NELSON SNYDER, *President*

A.M., Litt.D., LL.D., Φ B K

A.B., Vanderbilt University, 1887; A.M., Vanderbilt University, 1890; Litt.D., University of South Carolina, 1905; LL.D., University of South Carolina, 1910; Graduate Work at Vanderbilt University and at the University of Gottington, Hanover, Prussia; Instructor in Latin at Vanderbilt University, 1887-1890; Professor of English at Wofford College, 1890-1902; President of Wofford College since 1902. Author: "Old Testament Narratives," "Sidney Lanier," "The Persistence of Spiritual Ideals in English Letters." Lecturer at Summer Sessions: University of North Carolina, University of Tennessee, University of Alabama, University of Chicago, Frondren Lecturer at Southern Methodist University. Member of: The Modern Languages Association; Board of Education, M. E. Church; Religious Education Association; Joint Hymnal Commission, M. E. Church, South; State Board of Education of South Carolina.

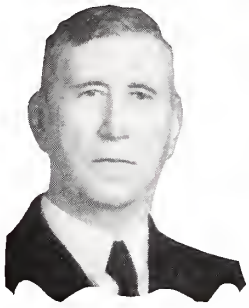

DuPre

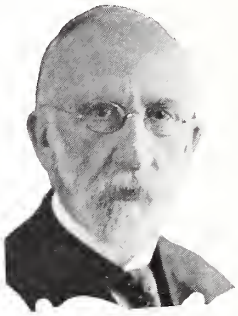

Gamewell

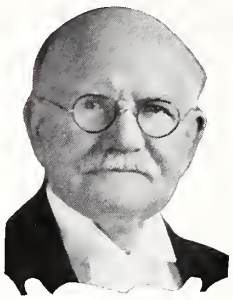

Clinkscales

ARTHUR MASON DUPRE, *Dean—Professor of Latin and Mathematics*

A.B., Wofford College, 1895; A.M., Wofford College, 1896; Graduate Work, Vanderbilt University, 1897; University of Chicago, 1904; Cornell University, 1906; University of Wisconsin, 1922; LL.D., Furman University, 1933. Second Master, Wofford Fitting School, 1895-1897; Headmaster, Wofford Fitting School, 1897-1912; Professor of Latin and Mathematics, Wofford College, since 1912; Acting President, *ibid.*, 1920-1921; Dean, *ibid.*, 1920-1925, 1926—

JOSEPH AUGUSTUS GAMEWELL, *Professor of Latin*

A.B., Wofford College, 1871; A.M., Wofford College, 1873; Graduate Work, Cornell University; Principal Greenbrier Academy, Kentucky, 1871-1872; Private School for Boys, Mt. Sterling, Ky., 1872-1875; Professor in Charge of Sub-Collegiate Departments, Wofford College, 1875-1886; Professor of Latin, Wofford College, since 1886.

JOHN GEORGE CLINKSCALES, *Professor of Mathematics*

A.B., Wofford College, 1876; A.M., Wofford College, 1890; LL.D., Erskine College, 1912; Graduate Work at Johns Hopkins University; Graduate Work at Cornell University. Professor of Mathematics at Williamston Female College, 1883-1884; Professor of Mathematics at Columbia Female College, 1889-1893; Associate Professor of Mathematics at Clemson College, 1893-1896; Professor of Mathematics, Clemson College, 1896-1899; Professor of Mathematics at Wofford College since 1899.

DAVID DUNCAN WALLACE, Φ B K, *Professor of History and Economics*

A.B., Wofford College, 1894; A.M., Wofford College, 1895; Ph.D., Vanderbilt University, 1899; LL.D., University of South Carolina, 1924; Litt.D., Presbyterian College of South Carolina, 1925. Instructor in English and History, Carlisle School, 1896-1898; Adjunct Professor of History and Economics, Wofford College, 1899-1902; Professor of History and Economics, Wofford College, 1902-1924; Professor of History and Political Science, Wofford College, 1924-1925; Acting Professor of American History, University of Michigan (first half of year), 1917-1918; Professor of History and Economics, Wofford College, since 1925; Member American Political Science Association and South Carolina Historical Society.

COLEMAN B. WALLER, X B Φ, *Professor of Chemistry and Biology*

A.B., Wofford College, 1892; A.M., Wofford College, 1893; Ph.D., Vanderbilt University, 1903; Graduate Work, Johns Hopkins University. Superintendent of Public Schools, 1893-1896; Instructor in Mathematics at Vanderbilt University, 1897-1898; Assistant Professor of Mathematics at Clemson College, 1898-1901; Professor of Chemistry and Biology at Wofford College since 1904.

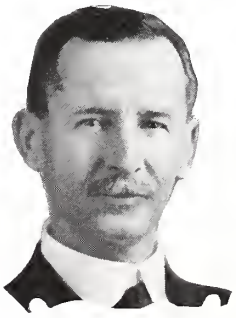

Wallace

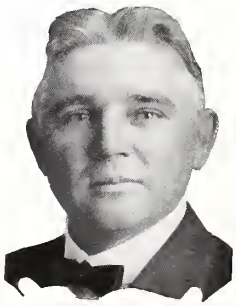

Waller

PUGH

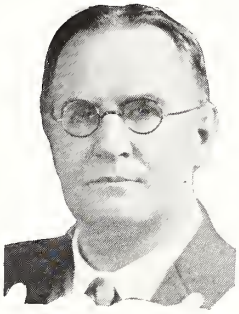

CHILES

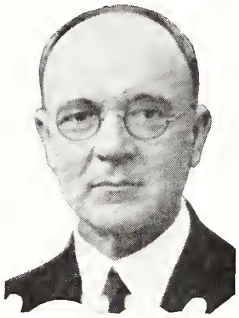

TRAWICK

WILLIAM LEONARD PUGH, Φ K Φ, *Professor of English*

A.B., Parsons College, 1897; A.M., Parsons College, 1901; A.M., Northwestern University, 1908; Ph.D., Harvard University, 1911; Litt.D., Parsons College, 1930. Instructor in Greek, Latin and German, Corning Academy, Corning, Iowa, 1899-1901; Principal of Corydon (Iowa) High School, 1902-1903; Superintendent Schools, Corydon, Iowa, 1903-1907; Instructor in Winthrop College Summer School, 1923-1931; Instructor in Winthrop College Extension Department, 1923-1929; Member of Pi Gamma Mu; The Modern Language Association of America; The National Geographic Association; The Mediaeval Academy of America; Professor of English, Wofford College, since 1911.

JAMES ALBURN CHILES, Δ Φ A, *Professor of Modern Languages*

A.B., Central College, 1895; A.M., Vanderbilt University, 1898; Ph.D., University of Illinois, 1908; Student at the University of Leipzig and the Sorbonne, Paris, 1899-1900. Teaching Fellow in French and German, Vanderbilt University, 1897-1899; Instructor in German, Washington University, 1900-1901; Instructor in German, University of Illinois, 1905-1910; Professor of Modern Languages, Southern University, 1910-1913; Instructor in German, University of Wisconsin, 1913-1914; Professor of Modern Languages, Wofford College, since 1914; Grand President of Delta Phi Alpha.

ARCADIUS MCSWAIN TRAWICK, Π Γ N, *Professor of Religious Education*

A.B., Vanderbilt University, 1895; B.D., Vanderbilt University, 1897; Student Southwestern Presbyterian University; New York School of Philanthropy; Columbia University. Professor of Sociology and Psychology, Methodist Training School, 1908-1911; Student Secretary, International Committee Y. M. C. A., 1911-1918; Professor of Sociology, Scarritt School of Missions, 1919-1921; Professor of Religious Education, Wofford College, since 1921.

WILLIAM CHAPMAN HERBERT, *Professor of Education and Greek*

A.B., Wofford College, 1904; M.A., Wofford College, 1922; Graduate Work, University of Tennessee and Columbia University, Professor of Mathematics, Wofford Fitting School, 1906-1907; Superintendent of Public Schools, 1907-1918; Headmaster, Wofford Fitting School, 1918-1924; Dean of Wofford College, 1925-1926; Professor of Mathematics and Greek, Wofford College.

EDWARD HAMPTON SHULER, *Assistant Professor of Applied Mathematics*

B.S., Clemson College, 1909; Carnegie Student of Fine Arts, Harvard University, Summer 1927. Assistant Professor of Applied Mathematics, Wofford College, since 1912; State Licensed Engineer; Member of South Carolina Engineers' Society; Member of State Board Engineer Examiners.

HERBERT

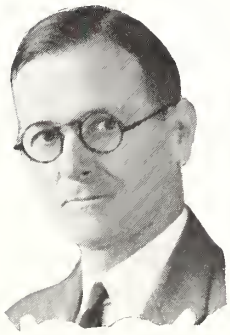

SHULER

PETTIS

NORTON

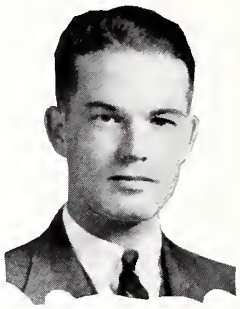

STANBURY

CHARLES SEMPLE PETTIS, *Professor of Physics*

B.S., University of Wisconsin, 1917; M.S., University of Wisconsin, 1918; Research Fellowship, University of Wisconsin, 1917-1918; Graduate Work, University of Wisconsin and Harvard University. Professor of Physics and Chemistry, Davis and Elkins College, 1920-1922; Assistant Professor of Physics, Wofford College, 1922-1928; Professor of Physics, Wofford College, since 1928.

CLARENCE CLIFFORD NORTON, *Professor of Social Science*

B.S., Millsaps College, 1919; A.M., Emory University, 1920; Graduate Work, Columbia University, 1922; Graduate Work, University of North Carolina, 1923-1925; Ph.D., University of North Carolina, 1927. Professor of History, Alexander College, 1920-1923; Dean of Alexander College, 1921-1923; Teaching Fellow in History and Government, University of North Carolina, 1923-1924; Professor of American Government, Wake Forest College, summer 1927; Instructor in History and Government, University of North Carolina, 1924-1925; Professor of Social Science, Wofford College, since 1925.

ALBERT STANBURY, Φ K B, *Alpha Tau Omega, Assistant Professor of English*

A.B., Duke University, 1931; M.A., Duke University, 1932; Instructor in English, North Carolina State College of the University of North Carolina, 1934-1935; Assistant Professor in English, Wofford College, 1935-1936.

JOHN LEONARD SALMON, B Π Θ, *Professor of Modern Languages*

A.B., Centre College, 1914; Chicago University, summer of 1916; Columbia University, summer of 1922; Harvard University, 1925-1928; A.M., Harvard University, 1926. Instructor of Modern Languages, Millersburg Military Institute, 1915-1918; Tennessee Military Institute, 1918-1919; Castle Heights Military Academy, 1919-1921; Assistant Professor of Modern Languages, Wofford College, 1921-1925; Austin Fellow in Romance Languages, Harvard University, 1926-1927; Instructor in French, Harvard University, 1927-1928; Professor of Modern Languages, Wofford College, since 1928.

RAYMOND AGNEW PATTERSON, X B Φ, *Assistant Professor of Chemistry and Biology*

A.B., Wofford College, 1916; A.M., Wofford College, 1917; Graduate Work at Columbia University, 1927-1928. Served with the American Expeditionary Forces in France as a First Lieutenant in the Coast Artillery, 1917-1919; Assistant Professor of Chemistry and Modern Languages at Wofford College, 1926-1931; Assistant Professor of Chemistry and Biology at Wofford College since 1931.

SALMON

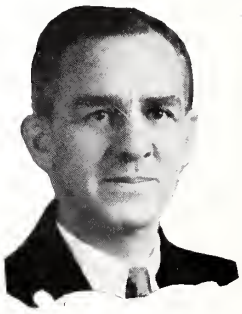

PATTERSON

Bourne

Coates

Holcombe

WILLIAM RAYMOND BOURNE, *Assistant Professor of Modern Languages*

A.B., Wofford College, 1923. Professor of English at Davenport, 1923-1925; Assistant Professor of Modern Languages at Wofford since 1925.

KENNETH DANIEL COATES, *Assistant Professor of English*

A.B., University of North Carolina, 1925; M.A., University of North Carolina, 1932. Assistant Professor of English at Wofford College since 1928.

NEVILLE HOLCOMBE, Π K Δ, Σ T, *Blue Key, I. R. C.,*
Professor of Elementary and Business Law

A.B., Wofford College, 1926; LL.B., Harvard University, 1930. Now Practicing Law as a Member of the South Carolina and Spartanburg Bars.

MAJOR HERBERT FRANCIS TEATE, *Professor of Military Science and Tactics*

Alabama National Guard, 1909-1913; Federal Service on Mexican Border, 1916-1917; Service in the Regular Army, 326th Infantry, 82nd Division, 1917-1918. Instructor, Central Officers' Training School; Mobilization Headquarters at Camp Gordon, Ga.; 6th U. S. Infantry; Student Infantry School; Infantry National Match Rifle Team; Stationed at Fort Sam Houston, Texas, Schofield Barracks, Hawaii, Ft. McPherson, Ga., Fort McClellan, Ala.; Member Alabama National Guard Rifle Team, 1909-1913; U. S. Infantry Team, 1922; U. S. Team in International Matches at Ottawa, Canada, 1912; Major Infantry, United States Army; P. M. S. & T. at Wofford College since September, 1930.

CAPTAIN BOB CHILDS, *Assistant Professor of Military Science and Tactics*

Mercer University; Entered Service 1914; Commissioned 2nd Lieutenant National Army June 5, 1918; 1st Lieutenant National Army September 1, 1918; 1st Lieutenant Regular Army July 1, 1920; Captain January 1, 1933; Foreign Service; China, Philippines, France, Germany, and Hawaii. Stationed at Wofford College since 1934.

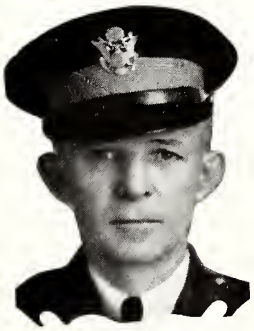

Teate

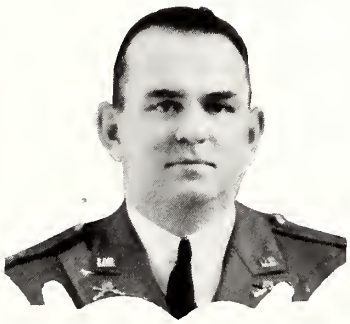

Childs

STEWART

DAVIS

BAER

WALTER BRUCE STEWART, *Assistant in Military Science and Tactics*

Entered Service at Savannah, Ga., March 15, 1918; Stationed at Ft. McClellan, Ala., Ft. McPherson, Ga., East Potomac Park, Washington, D. C., Camp Sevier, Greenville, S. C., Camp Dix, N. J. and with the A. E. F. in Nediermendig, Germany, and at Wofford College since 1930; Sergeant in Infantry, United States Army.

JOSEPH K. DAVIS

Treasurer and Business Manager of Wofford College
A.B., Wofford College

MRS. ELIZABETH S. BAER

Hostess, Carlisle Hall

MRS. INEZ HELMS

Hostess, Snyder Hall

MISS MARY SYDNOR DUPRE

Librarian, Whitefoord-Smith Memorial Library

MRS. E. R. TISON

Nurse

HELMS

DUPRE

TISON

Book Two—Classes

BISHOP EDWIN DUBOSE MOUZON, '89

Bishop Edwin D. Mouzon, a bishop of the Methodist Episcopal Church, South, was born in Spartanburg, S. C., on May 19, 1869. He received his A.B. degree from Wofford College in 1889. He later received a D.D. degree from Southwestern University in 1905. Southwestern honored him with an LL.D. in 1911, as did Duke University in in 1930.

After his graduation from Wofford, Bishop Mouzon entered the Texas Conference and preached in various Texas and Missouri towns until 1908. In 1908 he became Professor of Theology at Southwestern University in Georgetown, Texas. He continued in this professorial capacity until May, 1910 when he was elected a bishop in the Methodist Episcopal Church, South. He has served his Church faithfully in this office continuously since 1910.

Bishop Mouzon has taken an active part in the educational affairs and development of the Methodist Church. Aside from his holding a professorship at Southwestern, he took part in the founding of S. M. U. at Dallas, Texas. He is also a member of the Board of Trustees of Scarritt College at Nashville, Tenn.

Bishop Mouzon is also a writer on religious and church matters. Among the books that he has written are DOES GOD CARE? FUNDAMENTALS OF METHODISM, THE PROGRAM OF JESUS, and PREACHING WITH AUTHORITY.

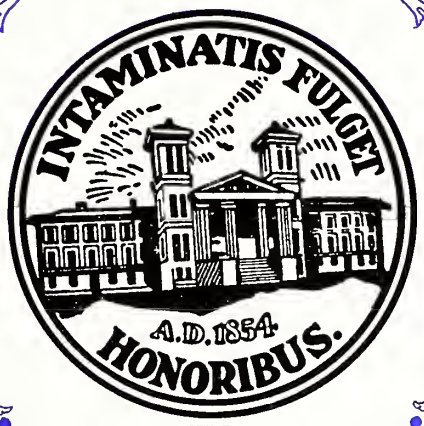

SENIORS

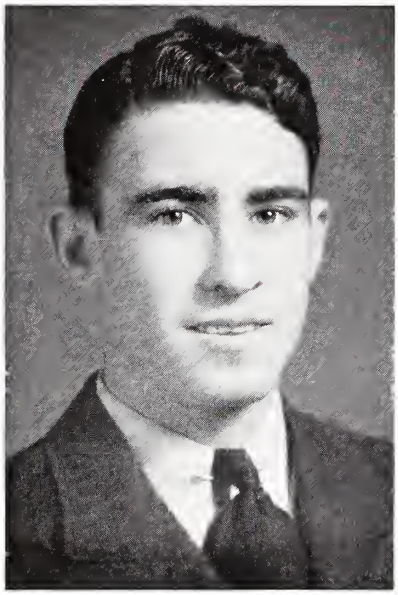

Brown

Senior Class Officers

T. M. Brown	*President*
H. E. Barrett	*Vice-President*
J. B. Smith	*Secretary*
G. H. Davidson	*Treasurer*
R. N. DuBose	*Historian*
C. E. Strait	*Poet*
J. L. Tolbert	*Prophet*

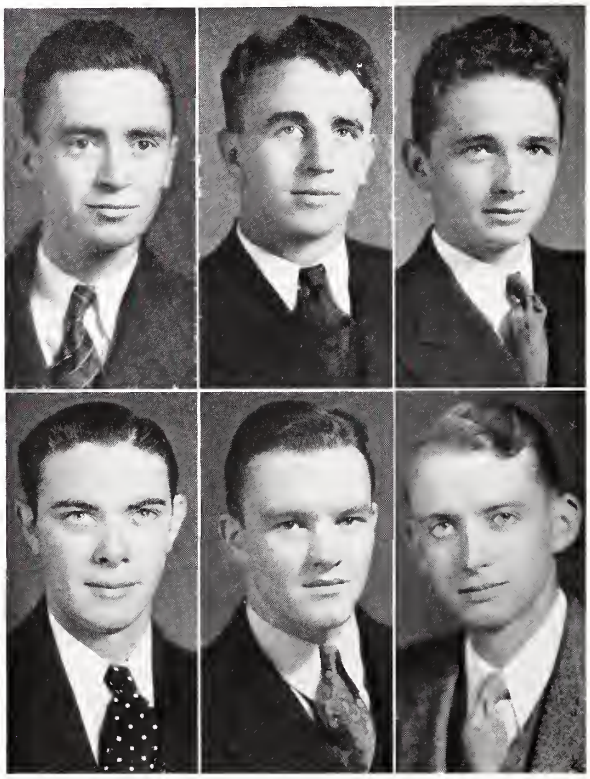

Barrett
DuBose

Smith
Strait

Davidson
Tolbert

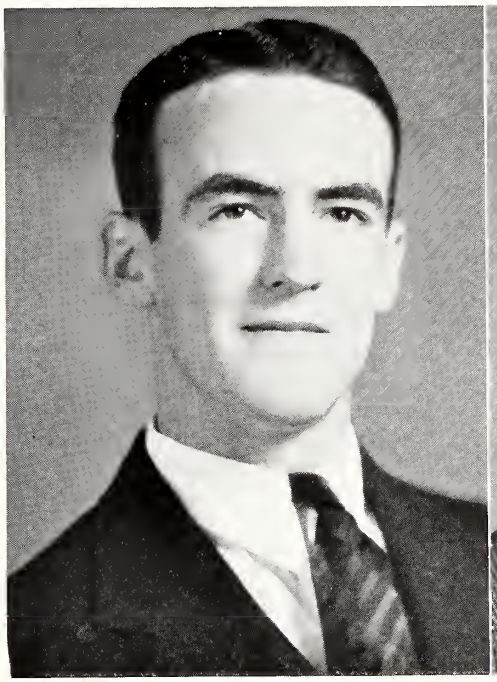

Abercrombie

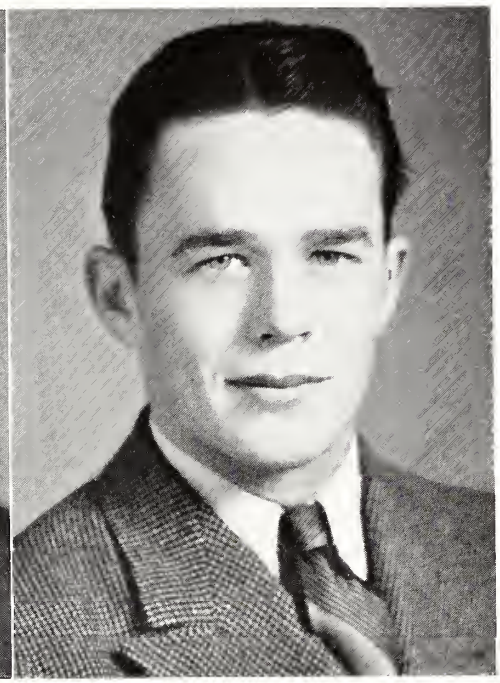

Anderson

Clarence Lewis Abercrombie, Jr., *A.B.*

Fountain Inn, S. C.

I. R. C., Blue Key

"It's good to remember we gain the strength of the temptations we resist."

First Year: Furman University.
Second Year: Rat again.
Third Year: Varsity Football; Secretary and Treasurer of Carlisle Hall Executive Committee; Class Basketball; Varsity Track.
Fourth Year: Varsity Football; Varsity Track; Carlisle Hall Executive Committee; Chairman of Advisory Board; Class Basketball.

William Richard Anderson, *B.S.*

Spartanburg, S. C.

Alpha Lambda Tau, Blue Key, Scabbard and Blade, Senior Order of Gnomes

"Of the past, mindful; to the present, faithful; for the future, hopeful."

First Year: Freshman Football, Basketball, Track; R. O. T. C.; Carlisle Literary Society.
Second Year: Varsity Football, Basketball, Track; Corporal R. O. T. C.
Third Year: Secretary of Student Body; Varsity Football, Basketball, Track, and Baseball; Block "W" Club; Treasurer of Blue Key; Honor Council; Sergeant R. O. T. C.
Fourth Year: President of Student Body; Captain of Football Team; Varsity Basketball; President of Blue Key; Honor Council; Lieutenant-Colonel R. O. T. C.; Block "W" Club; Senior Order of Gnomes.

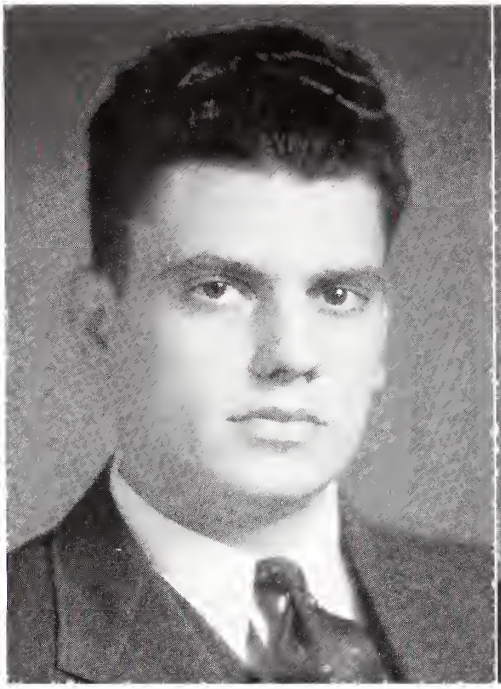

BANKS

BARRETT

HAROLD GRADY BANKS, *A.B.*

SPARTANBURG, S. C.

"Give every man thine ear, but few thy voice; take each man's censure, but reserve thy judgment."

First Year: Corresponding Secretary of Calhoun Literary Society; R. O. T. C.
Second Year: R. O. T. C.
Third Year: Sergeant R. O. T. C.
Fourth Year: First Lieutenant Co. "A" R. O. T. C.

H. EDWARD BARRETT, *A.B.*

CLOVER, S. C.

Kappa Sigma Kappa, Beta Pi Theta, Sigma Upsilon, I. R. C., Blue Key, Senior Order of Gnomes

"For of all sad words of tongue or pen,
The saddest are these: 'It might have been'."

First Year: Distinction in Scholarship; Freshman Friendship Council; Alumni Editor Freshman Edition *Old Gold and Black*; Preston Literary Society; R. O. T. C.

Second Year: Distinction in Scholarship; R. O. T. C.; Y. M. C. A. Cabinet; Alumni Editor Sophomore Edition *Old Gold and Black*; Preston Literary Society; I. R. C., Beta Pi Theta.

Third Year: Distinction in Scholarship; Secretary Junior Class; Editor "Y" Handbook; Secretary Preston Literary Society; Treasurer Beta Pi Theta; Ass't. Sports Editor *Old Gold and Black*; Ass't Editor THE BOHEMIAN; Y. M. C. A. Cabinet; R. O. T. C.; I. R. C.; Blue Key.

Fourth Year: Distinction in Scholarship; Editor-in-Chief THE BOHEMIAN; Vice-President Senior Class; President I. R. C.; Vice-President Beta Pi Theta; Vice-President and Critic Preston Literary Society; Feature Editor *Old Gold and Black*; Second Lieutenant R. O. T. C.; Vice-President Carlisle Hall Executive Committee; Y. M. C. A. Cabinet; Press Bureau; Carlisle Hall Advisory Board; Sigma Upsilon; Blue Key; Senior Order of Gnomes.

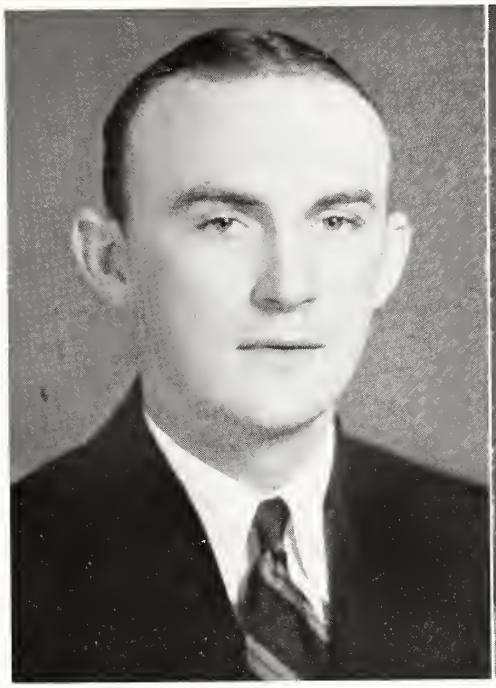

BEACHAM

BELL

FRANK S. BEACHMAN, *B.S.*
HONEA PATH, S. C.

Delta Sigma Phi

"Live each day as if it were the last."

ERNEST PERRY BELL, *A.B.*
GREAT FALLS, S. C.

Beta Pi Theta, Alpha Psi Omega, Delta Chi Alpha, Pi Kappa Delta.

"Be strong!
We are not here to play, to dream, to drift;
We have hard work to do, and loads to lift;
Shun not the struggle—face it; 'tis God's gift."

First Year: R. O. T. C.; Carlisle Literary Society; Y. M. C. A.; Freshman Friendship Council; Participant in Freshman Declamation Contest.

Second Year: R. O. T. C.; Y. M. C. A. Cabinet; Sophomore Exhibition; Corresponding Secretary Carlisle Literary Society.

Third Year: Treasurer Delta Chi Alpha; Recording Secretary Carlisle Literary Society; Y. M. C. A. Cabinet; Junior Debater; College Marshal; Varsity Debating Team; Class Basketball.

Fourth Year: President, Censor Carlisle Literary Society; Vice-President Pi Kappa Delta Forensic Fraternity; Participant in Oratorical Contest; Stratford Players; Varsity Debating Team; Manager of Freshman Debating Team; Treasurer Y. M. C. A.; Varsity Track.

Berry

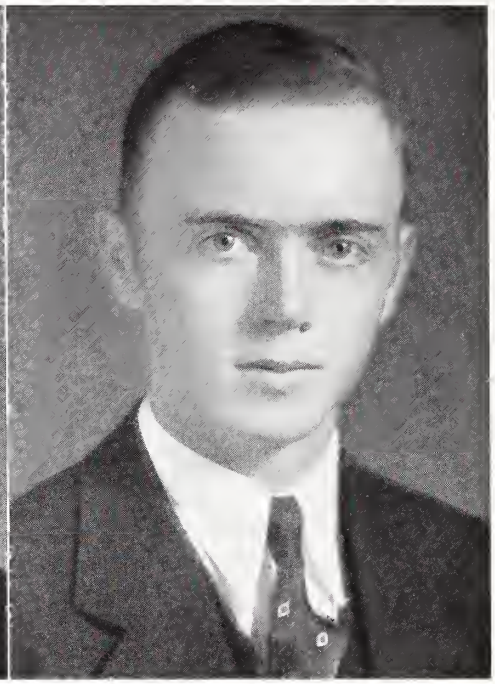

Bonner

J. Orrell Berry, *A.B.*
Hartsville, S. C.

Theta Kappa Nu.

"Be true to thyself."

C. H. Bonner, *A.B.*
Chesnee, S. C.

"Charms strike the sight, but merit wins the soul."

First Year: Textile Industrial Institute.
Second Year: Wofford College.
Third Year: Distinction in Scholarship.
Fourth Year: Distinction in Scholarship.

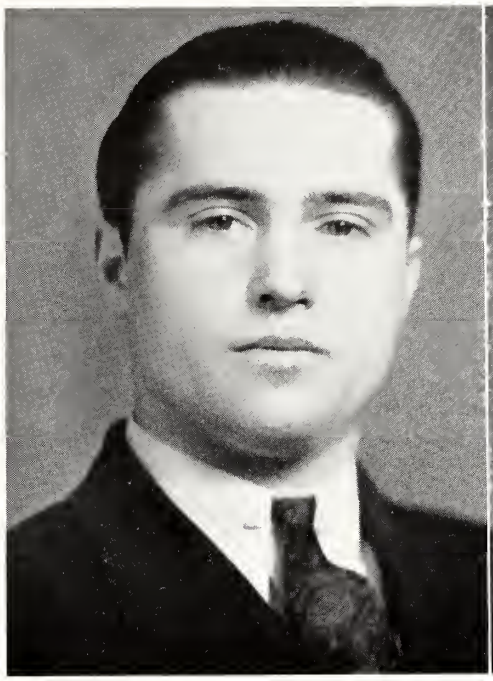

BRANNON

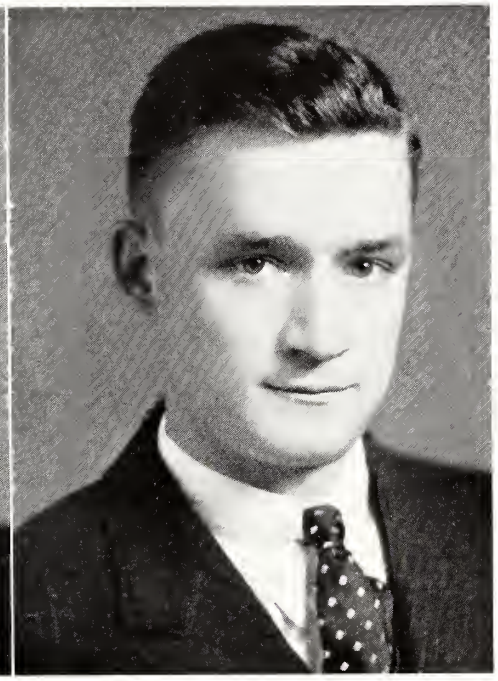

BROWN, T. E.

MARVIN CLARK BRANNON, *A.B.*

SPARTANBURG, S. C.

"Hope shall brighten the days to come, and memory gild the past."

First Year: Calhoun Literary Society; Representative Debater for Society.
Second Year: Calhoun Literary Society; Censor Calhoun Society.
Third Year: Censor of Calhoun Literary Society.
Fourth Year: Critic of Calhoun Society.

THOMAS EDWARD BROWN, *B.S.*

SPARTANBURG, S. C.

Chi Beta Phi

"Life is what you make it."

First Year: R. O. T. C.; Carlisle Literary Society.
Second Year: Distinction in Scholarship; R. O. T. C.
Third Year: Sergeant R. O. T. C.
Fourth Year: Second Lieutenant R. O. T. C.; Treasurer Chi Beta Phi.

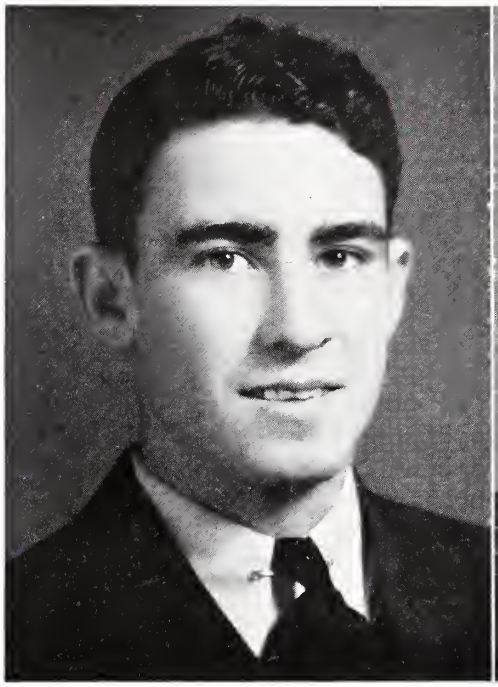

Brown, T. M.

Buddin

Travis M. Brown, *A.B.*

Mullins, S. C.

Theta Kappa Nu, Blue Key, Scabbard and Blade, Alpha Psi Omega

"A true friend is one who knows all about you and loves you just the same."

First Year: Freshman Football; R. O. T. C.; Preston Literary Society; Freshman Friendship Council, Dramatic Club, Class Basketball, Sports Editor Freshman Edition, *Old Gold and Black.*

Second Year: Corporal R. O. T. C.; Preston Literary Society; Y. M. C. A. Cabinet; Dramatic Club; Manager of Basketball; Varsity Baseball, Athletic Advisory Board; Class Basketball, Ass't. Cheer Leader.

Third Year: Sergeant R. O. T. C.; Preston Society; Vice-President Dramatic Club; Manager of Basketball; Varsity Baseball; Athletic Advisory Board; Class Basketball; Carlisle Hall Advisory Board; Chief Cheer Leader; Ass't. Circulation Manager *Old Gold and Black.*

Fourth Year: Manager of Basketball; President of Senior Class; Vice-President Scabbard and Blade; Dramatic Club; Athletic Advisory Board; President Carlisle Hall Executive Committee; Director of Intramural Sports; Captain Co. "A" R. O. T. C.; Class Basketball, Block "W" Club; Preston Literary Society; Bohemian Staff; Class Baseball; Honor Council; Pan-Hellenic Council.

W. L. Buddin, *A.B.*

Cades, S. C.

Theta Kappa Nu, Alpha Psi Omega, Delta Chi Alpha

"Never forget an ideal."

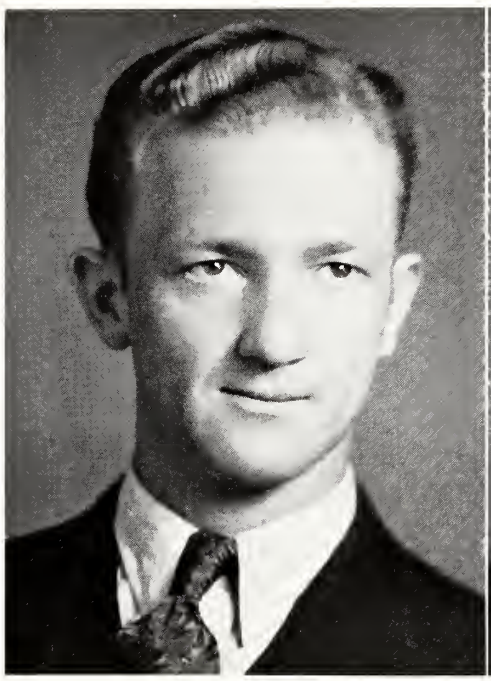

BURNETTE

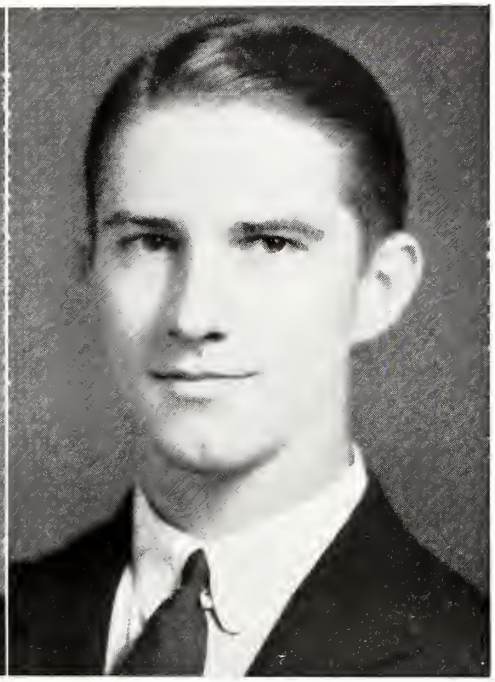

CALDWELL

EARL A. BURNETTE, *B.S.*

GREER, S. C.

"It is in general more profitable to reckon up our defects than to boast of our attainments."

First Year: Textile Industrial Institute.
Second Year: Textile Industrial Institute.
Third Year: Wofford College.
Fourth Year: Wofford College.

JAMES B. CALDWELL, JR., *A.B.*

SPARTANBURG, S. C.

Sigma Alpha Epsilon, Delta Phi Alpha, Sigma Upsilon, I. R. C., Alpha Psi Omega, Blue Key, Senior Order of Gnomes

"To follow knowledge, like a sinking star, beyond the utmost bound of human thought."

First Year: Distinction in Scholarship; Friendship Council; Snyder Literary Society; International Relations Club; R. O. T. C.

Second Year: Distinction in Scholarship; International Relations Club; Snyder Literary Society; Historian Sophomore Class.

Third Year: Distinction in Scholarship; International Relations Club; Delta Phi Alpha; Blue Key; Ass't. Business Manager THE BOHEMIAN; Varsity Baseball; Class Basketball; Snyder Literary Society; Pan-Hellenic Council.

Fourth Year: Business Manager THE BOHEMIAN; Distinction in Scholarship; International Relations Club; Blue Key; Chairman Senior Order of Gnomes; President Delta Phi Alpha; Pan-Hellenic Council; Sigma Upsilon; Vice-President Calhoun Literary Society; Press Bureau; Stratford Players.

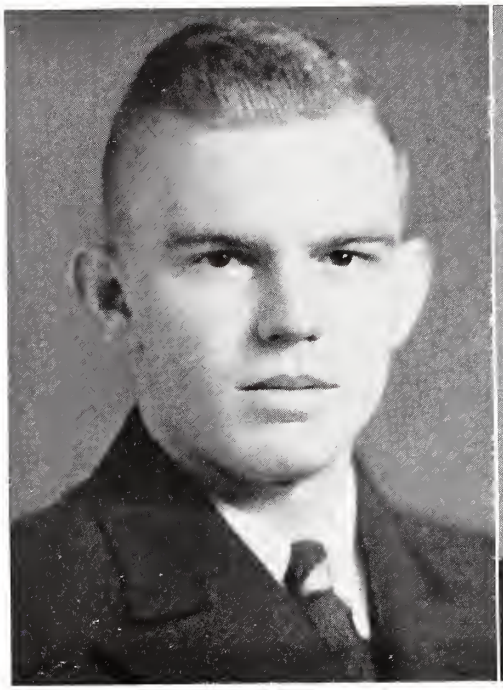

CANNON

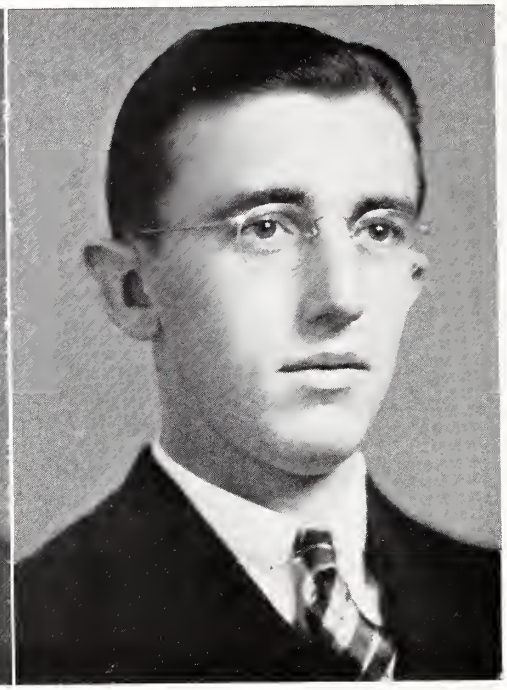

COLEY

WILLIAM CLARKE CANNON, *A.B.*

SPARTANBURG, S. C.

Kappa Sigma

"Work conquers all."

First Year: Freshman Basketball.
Second Year: Varsity Basketball.
Third Year: Varsity Basketball.
Fourth Year: I Departed.

HERMAN T. COLEY, *A.B.*

EUREKA, N. C.

Pi Kappa Delta, Delta Chi Alpha.

"He serves his country best who serves his God."

First Year: Textile Industrial Institute.
Second Year: Textile Industrial Institute.
Third Year: Preston Literary Society; Debating Team; Pi Kappa Delta; Delta Chi Alpha; Junior Debater; North Carolina Club.
Fourth Year: President Delta Chi Alpha; Pi Kappa Delta; North Carolina Club; Debating Team; Y. M. C. A. Cabinet; Vice-President Preston Literary Society.

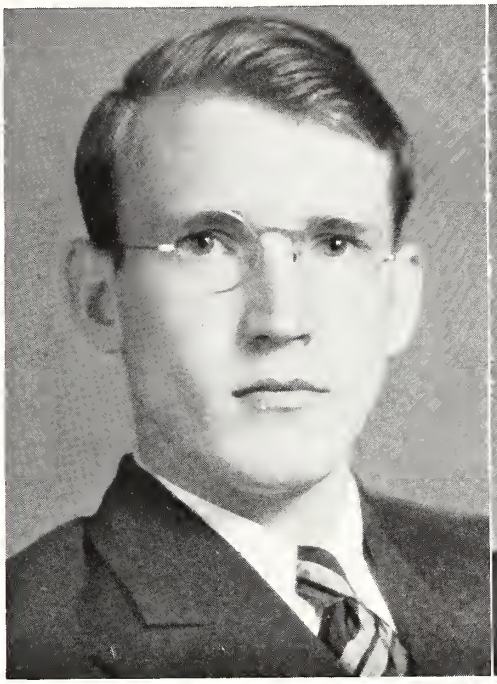

CROCKER

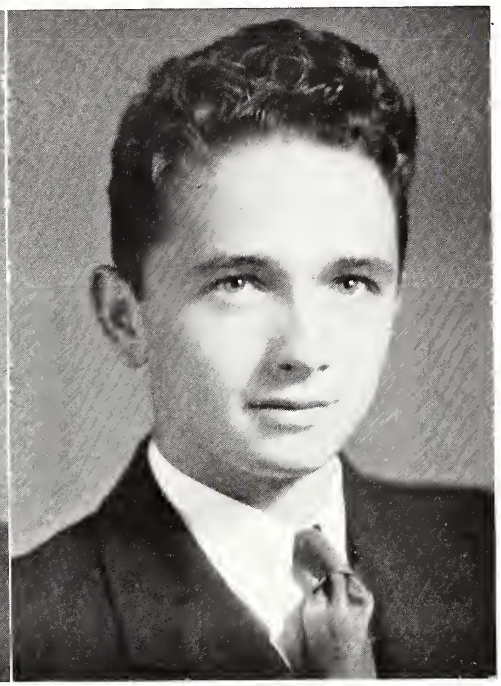

DAVIDSON

JAMES WALTER CROCKER, *B.S.*

WHITNEY, S. C.

Sigma Upsilon

"So little done; so much to do."

First Year: Preston Literary Society; R. O. T. C.

Second Year: Preston Literary Society; R. O. T. C.

Third Year: Sigma Upsilon; Varsity Debating Team; Varsity Track Team; Preston Literary Society.

Fourth Year: Vice-President Sigma Upsilon; Censor Preston Literary Society; Varsity Debating Team; Varsity Track; BOHEMIAN Staff.

GERARD HADLEY DAVIDSON, *A.B.*

CLIFFSIDE, N. C.

Kappa Sigma Kappa, Sigma Upsilon, Alpha Psi Omega, Blue Key

"Now I turn to the future for wine and bread;
I have bidden the past adieu.
I laugh and lift hand to the years ahead;
'Come on; I am ready for you!'"

First Year: Freshman Friendship Council; Preston Literary Society; Freshman Declaimer; R. O. T. C.

Second Year: Y. M. C. A. Cabinet; Participant in Sophomore Exhibition; North Carolina Club; Dramatic Club; Corporal R. O. T. C.

Third Year: Y. M. C. A. Cabinet; Sports Editor *Old Gold and Black;* Participant in Oratorical Contest; Sigma Upsilon; Blue Key; Treasurer Preston Literary Society; Carlisle Hall Executive Committee; North Carolina Club; Sergeant R. O. T. C.; Class Basketball.

Fourth Year: Editor-in-Chief *Old Gold and Black*; Critic Preston Literary Society; Treasurer Senior Class; Captain R. O. T. C.; President Sigma Upsilon; Dramatic Club; Carlisle Hall Advisory Board; Blue Key; Winner Oratorical Contest; Wofford Representative in State Oratorical Contest; Press Bureau; North Carolina Club; Class Basketball.

DONNALD

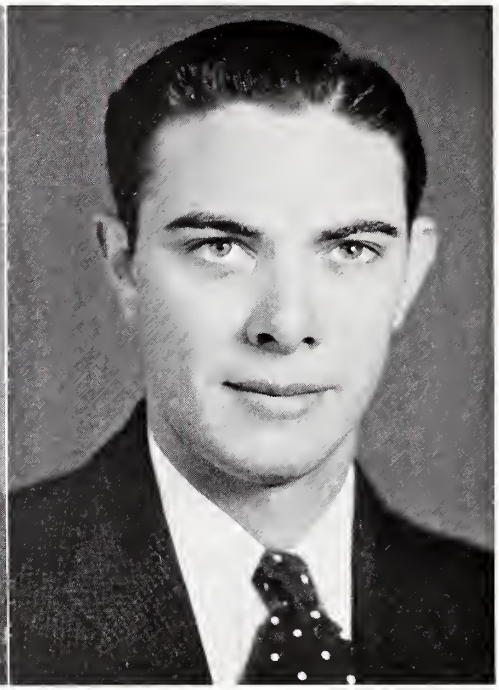

DUBOSE

MORRILL B. DONNALD, *A.B.*

CEDAR SPRINGS, S. C.

Beta Pi Theta, I. R. C.

"To err is human, to forgive divine."

First Year: Distinction in Scholarship; Preston Literary Society.

Second Year: Distinction in Scholarship; Beta Pi Theta French Fraternity; Preston Literary Society; I. R. C.

Third Year: Distinction in Scholarship; Beta Pi Theta; I. R. C.; Preston Literary Society; Three-Year Club.

ROBERT NEWSOME DUBOSE, *A.B.*

FLORENCE, S. C.

Theta Kappa Nu, Delta Chi Alpha

"Keep your face toward the sunshine, and your shadows will fall behind."

First Year: Preston Literary Society; Freshman Debating Team; Freshman Friendship Council; R. O. T. C.; Freshman Football; Y. M. C. A.; Editor Freshman Edition *Old Gold and Black.*

Second Year: Sergeant-at-Arms Preston Literary Society; Delta Chi Alpha; Y. M. C. A. Cabinet; Varsity Baseball; Editor Sophomore Edition *Old Gold and Black*; Delegate to Student Volunteer Movement; Corporal R. O. T. C.

Third Year: Sergeant R. O. T. C.; Secretary Preston Literary Society; Delta Chi Alpha; Y. M. C. A. Cabinet; Historian of Junior Class; Y. M. C. A.; Editor Junior Edition *Old Gold and Black*; Ass't. Business Manager *The Journal*; Delegate to Student Volunteer Movement; Delegate to South Carolina Press Association.

Fourth Year: President and Critic Preston Literary Society; Participant in Oratorical Contest; First Lieutenant R. O. T. C. First Term; Captain Co. "A" Second Term; Historian of Senior Class; Business Manager *The Journal*; Circulation Manager *Old Gold and Black*; Y. M. C. A. Cabinet; Delta Chi Alpha; Stratford Players; Press Bureau; Delegate to S. C. Press Association; Delegate to Student Volunteer Movement; Delegate to Convention of Literary Society Presidents; Carlisle Hall Advisory Board.

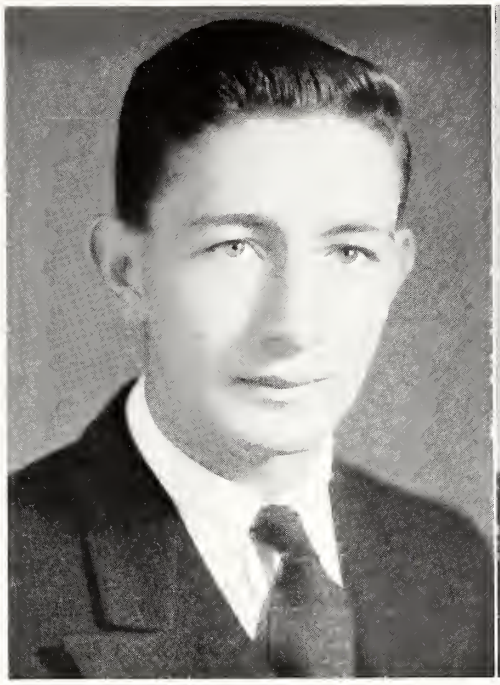

EDWARDS

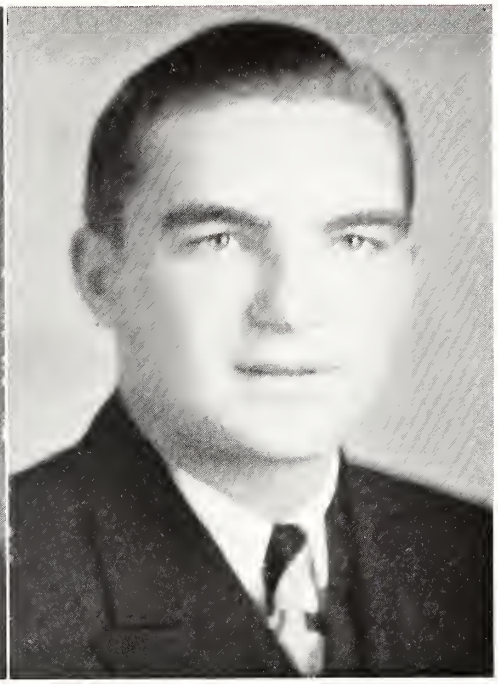

FELDER

HARTWELL PRICE EDWARDS, *B.S.*

SPARTANBURG, S. C.

Kappa Alpha

"An educated man is one who realizes how little he knows."

First Year: R. O. T. C.; Snyder Literary Society; Freshman Football; Freshman Basketball; Freshman Track.

Second Year: R. O. T. C.; Snyder Literary Society; Best Rifle Shot in R. O. T. C.; Odom Award in R. O. T. C.

Third Year: R. O. T. C.; President Calhoun Literary Society; Varsity Track; Three-Year Club.

CLARENCE BATES FELDER, *B.S.*

ST. MATTHEWS, S. C.

Pi Kappa Phi, Alpha Psi Omega, Blue Key, Scabbard and Blade

"Pin thy faith to no man's sleeve;
Hast thou not two eyes of thine own?"

First Year: R. O. T. C.; Snyder Literary Society.

Second Year: R. O. T. C.; Snyder Literary Society; Carlisle Hall; Executive Committee.

Third Year: Blue Key; Dramatic Club; President Snyder Hall Executive Committee; Scabbard and Blade.

Fourth Year: Blue Key; Dramatic Club; Scabbard and Blade.

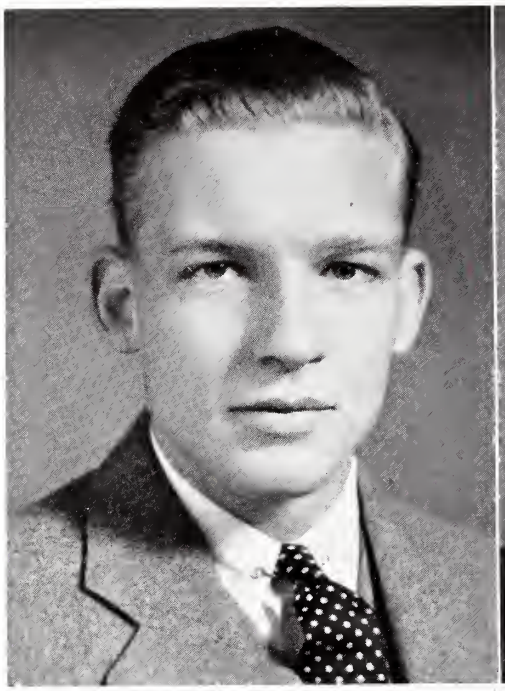

FERGUSON

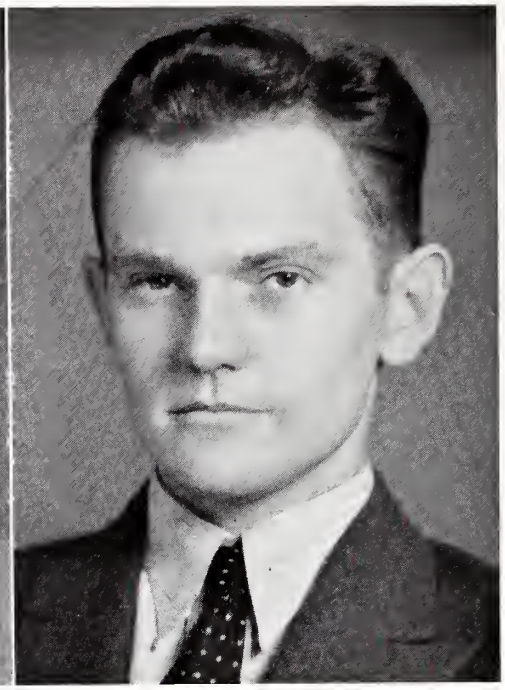

FINE

JAMES GRIER FERGUSON, *A.B.*

SPARTANBURG, S. C.

Kappa Alpha

"The only way to have a friend is to be a friend."

First Year: Duke University.
Second Year: Duke University.
Fourth Year: Golf Team; Freshman Basketball Coach; Pan-Hellenic Council.

CARROLL E. FINE, *B.S.*

SPARTANBURG, S. C.

"Hitch your wagon to a star."

First Year: R. O. T. C.
Second Year: Corporal R. O. T. C.
Fourth Year: I Departed.

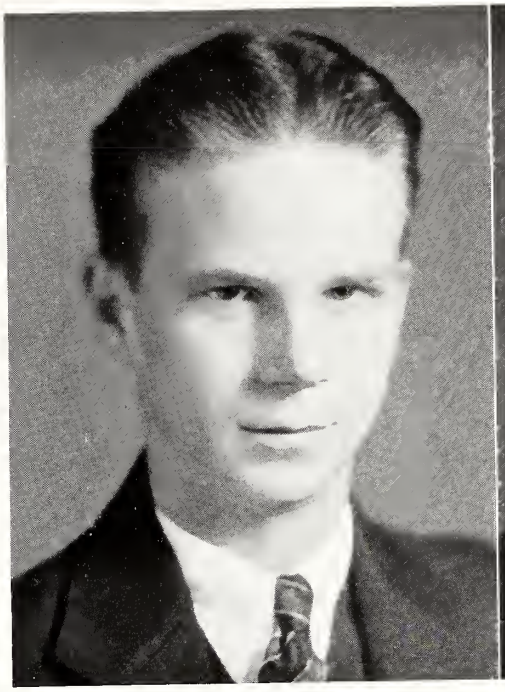

GAULT

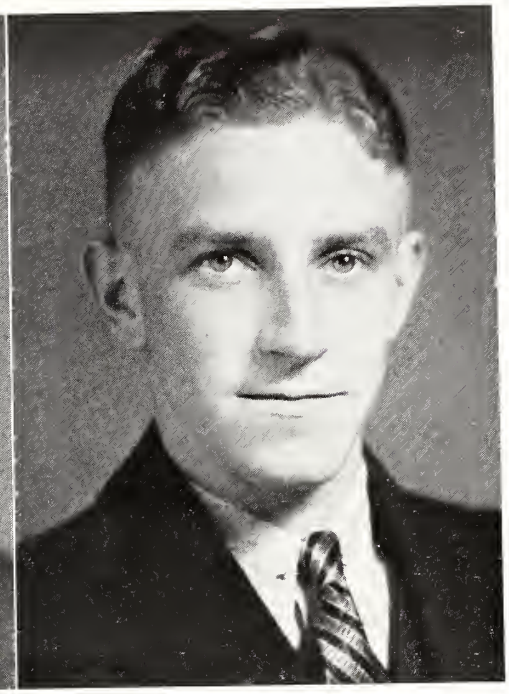

GILREATH

JOHN M. GAULT, JR., *A.B.*

JONESVILLE, S. C.

Scabbard and Blade

"A little man can do anything a big man can."

First Year: Distinction in Scholarship; R. O. T. C.; Censor Snyder Literary Society; Freshman Friendship Council; Class Basketball.

Second Year: R. O. T. C.; Snyder Literary Society.

Third Year: N. B. P. Platoon R. O. T. C.

Fourth Year: First Lieutenant Co. "A" R. O. T. C.

CHARLES E. GILREATH, *B.S.*

GREENVILLE, S. C.

Pi Kappa Phi, Alpha Psi Omega, Scabbard and Blade

"Place your faith in no man's hands,
But put it in yourself.
Then there's no one else to blame,
If in this life you find you're left."

First Year: Freshman Friendship Council; Secretary-Treasurer Dramatic Club; R. O. T. C. Band; Preston Literary Society; Freshman Debater; Freshman Baseball.

Second Year: Y. M. C. A. Cabinet; President Dramatic Club; Secretary Sophomore Class; Carlisle Hall Executive Committee; Preston Literary Society; Class Basketball; R. O. T. C. Band.

Third Year: Snyder Hall Executive Committee; Sergeant R. O. T. C. Band; Dramatic Club; President Dramatic Club; Secretary Junior Class; Henry Club.

Fourth Year: Snyder Hall Advisory Board; Dramatic Club; Captain R. O. T. C. Band; President Henry Club.

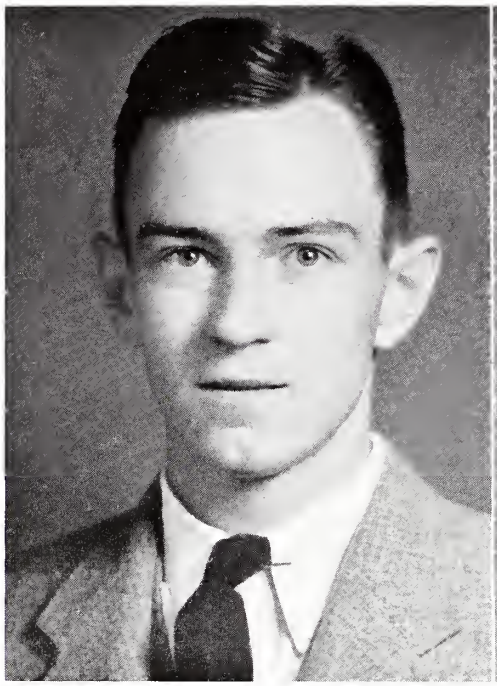

HACKNEY

HAGER

RAYMOND W. HACKNEY, *A.B.*

BOSTIC, N. C.

Alpha Zeta Phi

"Let me live in my house by the side of the road and be a friend of man."

First Year: Rutherford College.
Second Year: Rutherford College.
Third Year: Secretary of North Carolina Club.
Fourth Year: North Carolina Club.

WILLIAM W. HAGER, *A.B.*

NEW LONDON, N. C.

Delta Chi Alpha

"Live to learn and learn to live."

First Year: Rutherford College.
Second Year: Carlisle Literary Society; North Carolina Club; Delta Chi Alpha.
Third Year: Carlisle Literary Society; N. C. Club; Y. M. C. A. Cabinet; Delta Chi Alpha; Treasurer Carlisle Literary Society.
Fourth Year: First Critic Carlisle Literary Society; Vice-President N. C. Club.

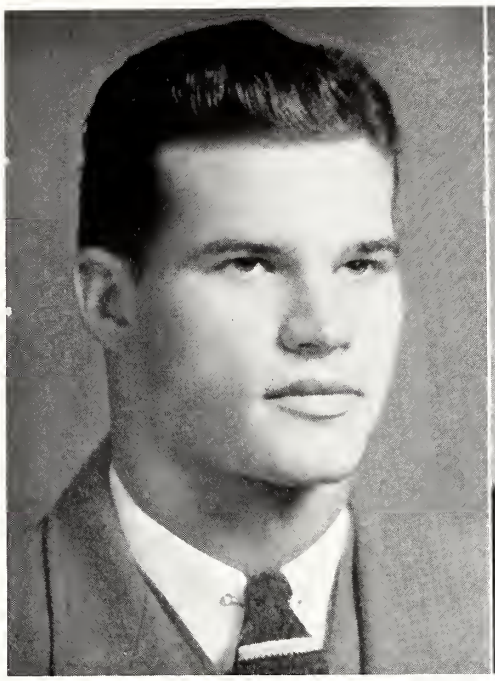

HAWES

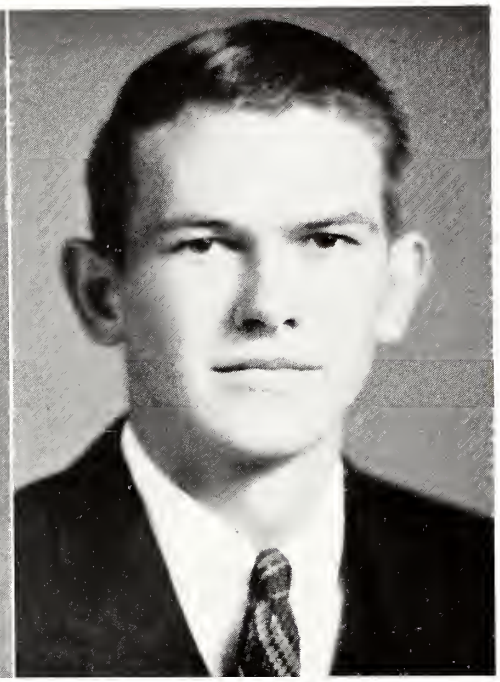

HENDLEY, A. E.

CECIL JENNINGS HAWES, *A.B.*

CONWAY, S. C.

Kappa Alpha, Blue Key

"Second down; life to go."

First Year: President Freshman Class; Freshman Football and Track; Glee Club; Orchestra; Snyder Literary Society; Freshman Friendship Council; Student Government Council.

Second Year: Varsity Football and Track; Glee Club; Orchestra; Snyder Literary Society.

Third Year: Varsity Football and Track; Glee Club; Orchestra; Snyder Literary Society; Captain Varsity Track; Block "W" Club.

Fourth Year: Vice-President Student Body; Vice-President Blue Key; Varsity Football and Track; All-State Halfback; Student Director Glee Club; Orchestra; Student Government Council; Most Valuable Football Player; Block "W" Club.

ALVIS E. HENDLEY, JR., B.S.

CHARLOTTE, N. C.

Alpha Lambda Tau, Blue Key, Scabbard and Blade

"Give to the world the best you have, and the best will come back to you."

First Year: R. O. T. C.; Freshman Football and Basketball; Carlisle Literary Society.

Second Year: Varsity Football, Basketball, and Baseball; Corporal R. O. T. C.; Carlisle Executive Committee.

Third Year: Varsity Football, Basketball, and Baseball; Block "W" Club; N. B. P. Platoon R. O. T. C.; Blue Key; Scabbard and Blade; Treasurer of Junior Class.

Fourth Year: Varsity Football and Basketball; Captain R. O. T. C.; Blue Key; Block "W" Club; Scabbard and Blade; Treasurer of Blue Key; Treasurer of Scabbard and Blade; President of Honor Council; Captain Basketball Team.

Hendley, W. H.

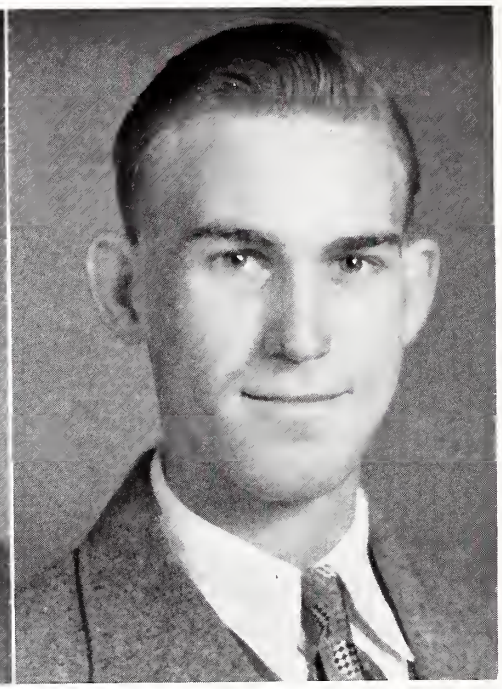

Hughes

W. H. Hendley, Jr., *A.B.*

Spartanburg, S. C.

Kappa Sigma Kappa

"Be true to yourself, lad."

First Year: R. O. T. C.; Preston Literary Society.
Second Year: R. O. T. C.; Member Best Drilled Company; Member Best Drilled Platoon; Preston Literary Society.
Third Year: R. O. T. C.; Preston Literary Society.
Fourth Year: Preston Literary Society.

James E. Hughes, *A.B.*

Spartanburg, S. C.

"Give to the world the best you have, and the best will come back to you."

First Year: Textile Industrial Institute.
Second Year: Textile Industrial Institute.
Third Year: Wofford College.
Fourth Year: Wofford College.

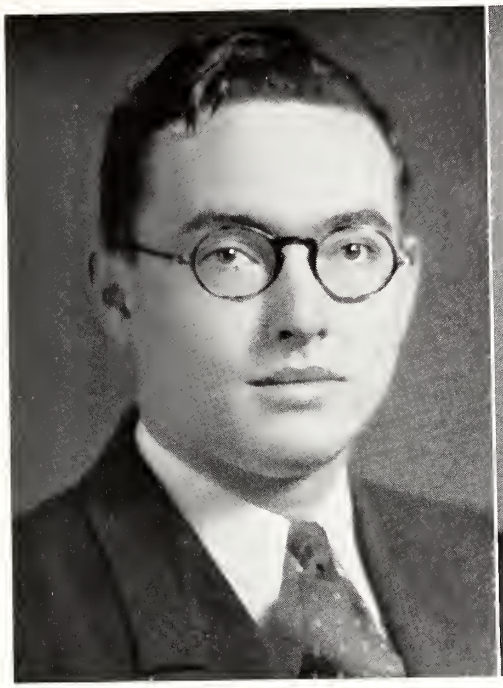

HUGHSTON

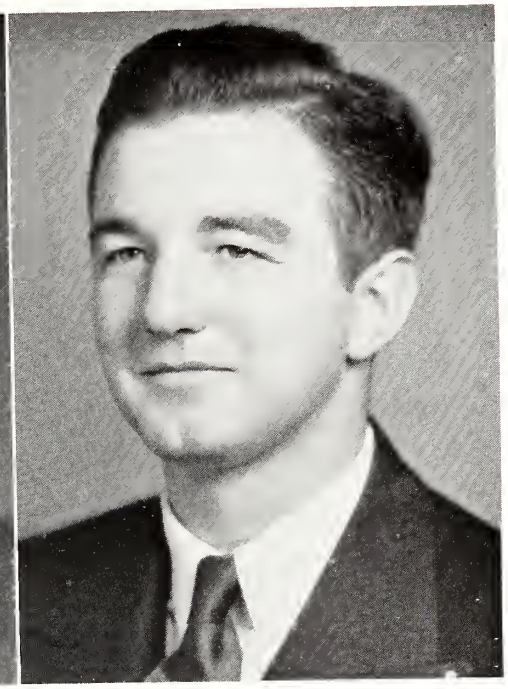

JONES

JOHN WADE HUGHSTON, JR., *A.B.*

SPARTANBURG, S. C.

I. R. C., Gamewell Latin Club

"Real glory springs from the silent conquest of ourselves."

First Year: Distinction in Scholarship; Freshman Friendship Council; Freshman Oratorical Contest; I. R. C.; R. O. T. C.

Second Year: Preston Literary Society; Y. M. C. A. Cabinet; I. R. C.; Delegate to S. C. Student Conference; Delegate to Southwide B. S. U. Conference; Corporal R. O. T. C.

Third Year: I. R. C.; Gamewell Latin Club; Preston Literary Society; Baptist Student Secretary; Delegate Southwide B. T. U. Conference; Circulation Manager *The Journal*; Y. M. C. A. Cabinet; Lyceum Committee; Three-Year Club.

JAMES GILBERT JONES, JR., *A.B.*

SPARTANBURG, S. C.

Delta Sigma Phi, Blue Key, Gamewell Latin Club, Scabbard and Blade

"A foolish consistency is the hob-goblin of little minds."

First Year: Glee Club; Director of Terrier Aces; R. O. T. C.

Second Year: Glee Club; Director of Terrier Aces; Corporal R. O. T. C.

Third Year: Glee Club; Director of Terrier Aces; First Sergeant R. O. T. C.; Pan-Hellenic Council.

Fourth Year: Glee Club; Director of Terrier Aces; Vice-President Gamewell Latin Club; President Scabbard and Blade; Cadet Lieutenant-Colonel R. O. T. C.; Lyceum Committee; Vice-President of Honor Council.

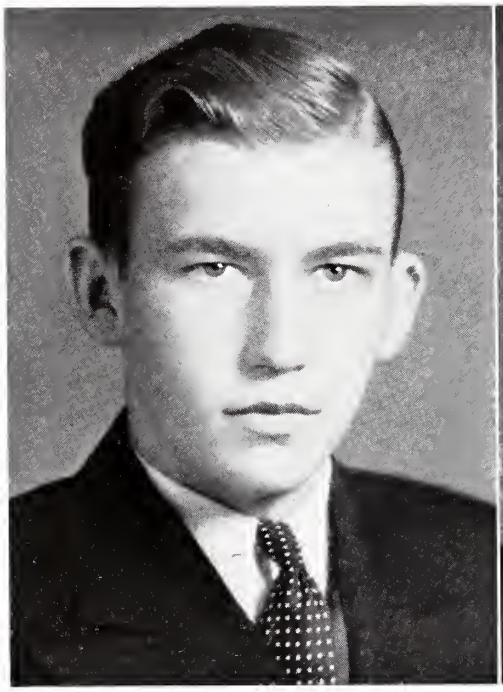

King

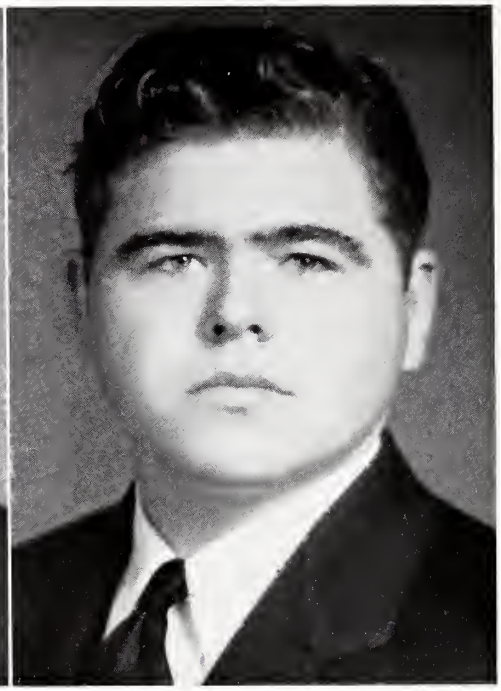

Lineberger

Joseph Bryan King, *B.S.*

Anderson, S. C.

Kappa Sigma Kappa, I. R. C.

"For the service of a sound soul, the Universe will pay any price."

First Year: R. O. T. C.

Second Year: R. O. T. C.

Third Year: Sergeant R. O. T. C.; Carlisle Literary Society; Corresponding Secretary of I. R. C.

Fourth Year: Second Lieutenant R. O. T. C.; Critic Carlisle Literary Society.

Francis Marion Lineberger, *B.S.*

Rock Hill, S. C.

Theta Kappa Nu, Alpha Psi Omega

"He who knows little soon tells it; let the other fellow talk;
You can't learn much listening to yourself."

First Year: Member of State Championship Freshman Football Team; Glee Club; Preston Literary Society; R. O. T. C.; Freshman Friendship Council; Freshman Track Team.

Second Year: Varsity Football and Track Teams; Block "W" Club; Corporal of Best Drilled Squad of R. O. T. C. Unit.

Third Year: Varsity Football and Track Teams; Block "W" Club; Glee Club; Sergeant R. O. T. C.; Stratford Players; Alpha Psi Omega National Honorary Dramatic Fraternity.

Fourth Year: Varsity Football and Track Teams; Block "W" Club; Carlisle Hall Executive Committee; Second Lieutenant R. O. T. C.; Stratford Players; Alpha Psi Omega.

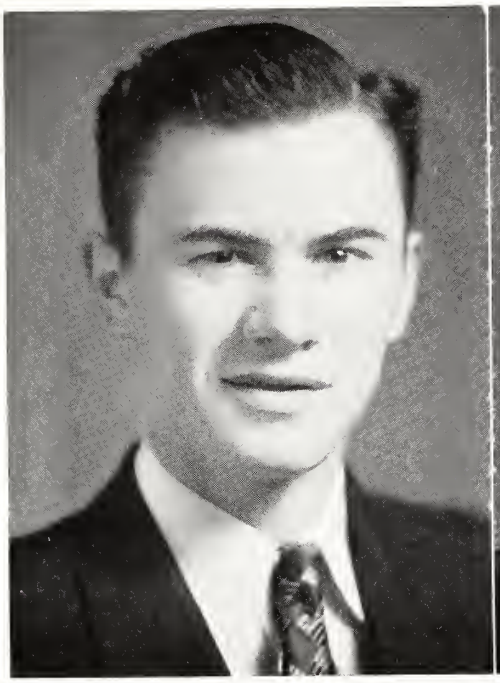

LOVE

LYBRAND

JOHN ROBERT LOVE, JR., *A.B.*

KINGS CREEK, S. C.

"That I might live up to all that my name implies."

First Year: Freshman Friendship Council; Carlisle Literary Society; Freshman Declaimer; R. O. T. C.; Class Basketball.

Second Year: Textile Industrial Institute.

Third Year: Textile Club; Corporal R. O. T. C.; Member of Best Drilled Squad; Y. M. C. A. Cabinet.

Fourth Year: Carlisle Literary Society; Y. M. C. A. Cabinet; Class Basketball; Varsity Track; Vice-President Carlisle Literary Society; Delegate to Students Conference.

JAMES B. LYBRAND, *B.S.*

JONESVILLE, S. C.

Alpha Lambda Tau

"A quitter never wins, and a winner never quits."

First Year: I entered.

Fourth Year: I departed.

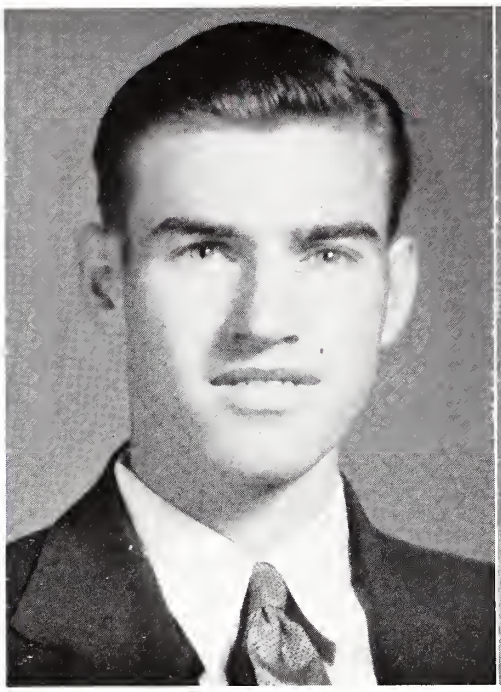

MARTIN

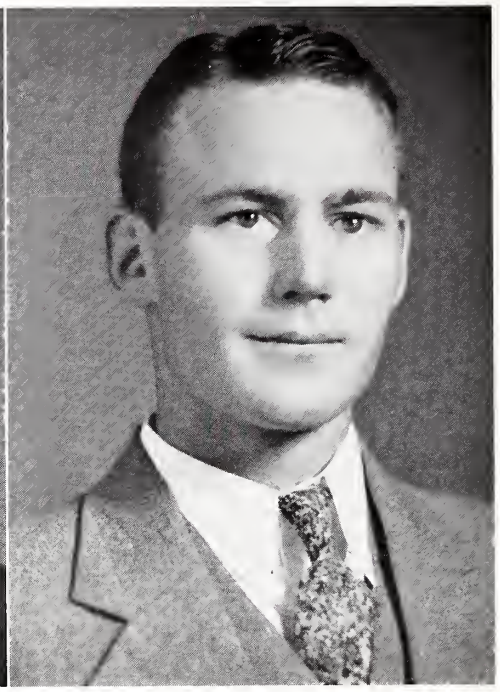

MASON, J. A.

ROBERT VANCE MARTIN, *A.B.*

GASTONIA, N. C.

Delta Chi Alpha, North Carolina Club

"Lives of great men all remind us we must keep our lives sublime."

First Year: Textile Industrial Institute.
Second Year: Textile Industrial Institute.
Third Year: Distinction in Scholarship; Textile Institute Club.
Fourth Year: President Carlisle Literary Society; Vice-President North Carolina Club; Chairman of Program Committee North Carolina Club; Debating Team; Delegate to Young People's Conference at Memphis; Delegate to Methodist Students' Conference.

JULIAN ALVIN MASON, *A.B.*

WOODRUFF, S. C.

"Give me true friends and music, and life will be a pleasure."

First Year: R. O. T. C.
Second Year: R. O. T. C.
Third Year: R. O. T. C.; Varsity Football.
Fourth Year: R. O. T. C., First Lieutenant.

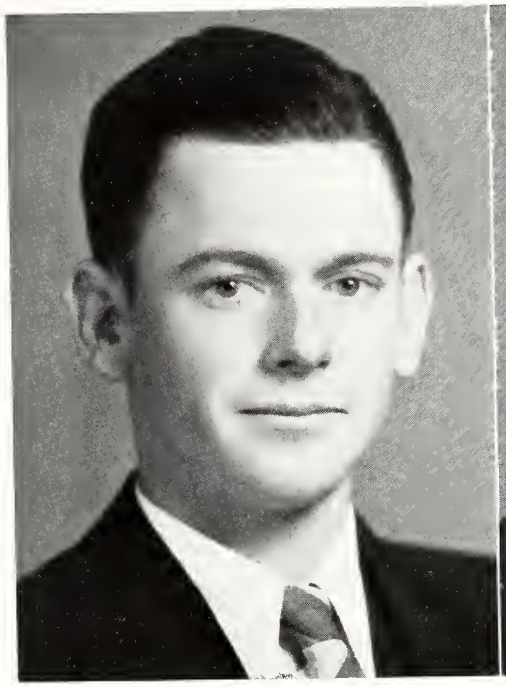

Mason, T. P.

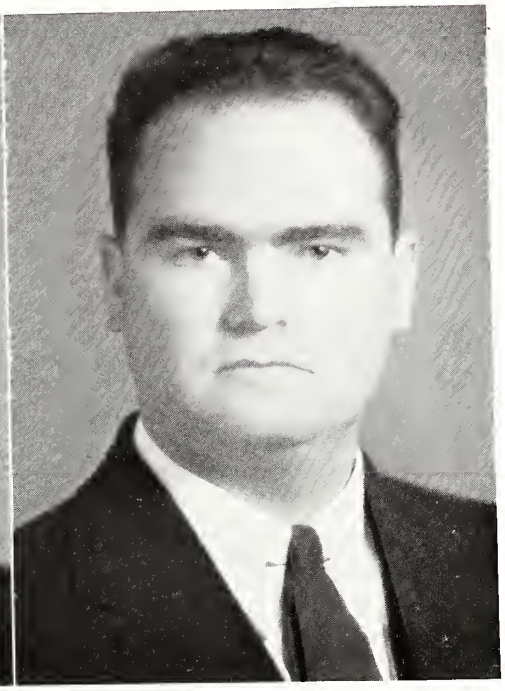

McAbee

T. P. Mason, *A.B.*

Woodruff, S. C.

"A little nonsense now and then
Is relished by the wisest men."

First Year: R. O. T. C.
Second Year: R. O. T. C.
Third Year: Color Sergeant R. O. T. C.
Fourth Year: Second Lieutenant R. O. T. C.

Paul Edward McAbee, *B.S.*

Inman, S. C.

"Success is Happiness."

First Year: University of South Carolina.
Second Year: Wofford College.
Third Year: Wofford College.
Fourth Year: Wofford College.

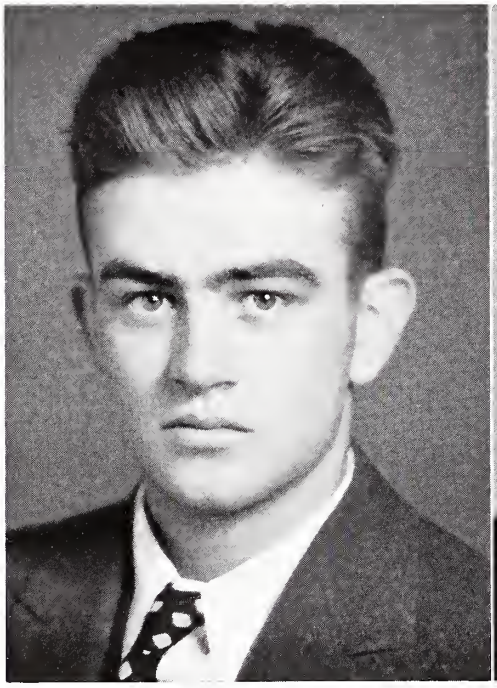

McChesney

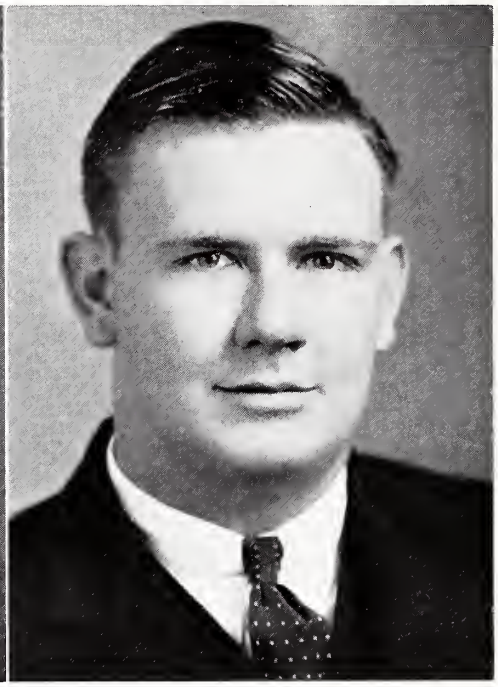

McFadden

Hugh Sharpe McChesney, *B.S.*

Woodruff, S. C.

"Be noble, and the nobleness that lies in others, sleeping but never dead, will rise to meet thine own."

First Year: R. O. T. C.
Second Year: R. O. T. C.
Third Year: Junior Platoon R. O. T. C.
Fourth Year: Second Lieutenant R. O. T. C.

Jackson Elmer McFadden, *B.S.*

Cades, S. C.

Alpha Psi Omega

"Learn to live before you die."

First Year: R. O. T. C.; Preston Literary Society.
Second Year: R. O. T. C.; Varsity Football.
Third Year: Varsity Football.
Fourth Year: Dramatic Club.

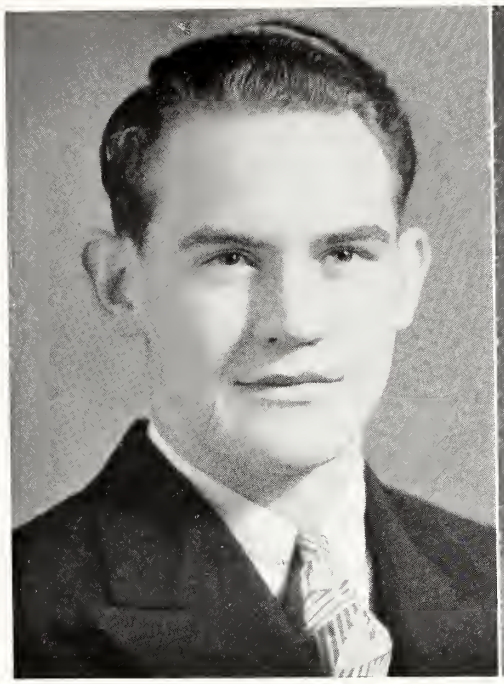

MIMS

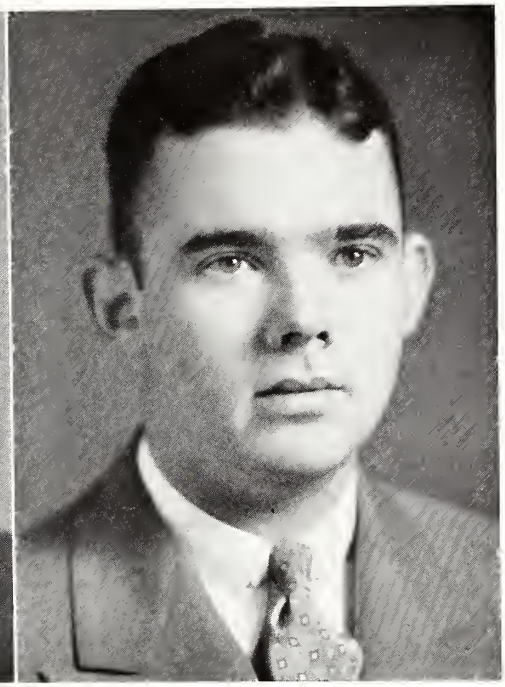

MITCHELL

DAVID LATHAN MIMS, *A.B.*

TIMMONSVILLE, S. C.

Sigma Alpha Epsilon, Blue Key, Beta Pi Theta, I. R. C., Sigma Upsilon

"We fall to rise, are baffled to fight better, sleep to wake;"
So "Grow old along with me, the best is yet to be."

First Year: President Freshman Class; Honor Council; Distinction in Scholarship; Freshman Football and Track; Freshman Friendship Council; Assistant Editor Freshman Edition *Old Gold and Black*; Carlisle Hall Advisory Board; R. O. T. C.; Snyder Literary Society.

Second Year: Beta Pi Theta; I. R. C.; Distinction in Scholarship; Sophomore Speaker; R. O. T. C.; Secretary Snyder Literary Society; Y. M. C. A. Cabinet; Blue Key; Student Publicity Director; Winner B. Hart Moss History Essay Prize; Carlisle Hall Executive Committee.

Third Year: Treasurer Student Body; Honor Council; Sigma Upsilon; Treasurer I. R. C.; Secretary Blue Key; Vice-President Calhoun Literary Society; Three-Year Club; Y. M. C. A. Cabinet; Student Publicity Director; Corresponding Secretary Beta Pi Theta; Snyder Hall Executive Committee; News Editor *Old Gold and Black*.

SAM B. MITCHELL, JR., *B.S.*

SUMTER, S. C.

Pi Kappa Phi, Chi Beta Phi

"Plow deep while sluggards sleep
For on every mountain top there is rest."

First Year: Freshman Declaimer; Freshman Friendship Council; Freshman Football; Member R. O. T. C. Band; Preston Literary Society.

Second Year: Laboratory Instructor in Chemistry; R. O. T. C. Band; Preston Literary Society; Y. M. C. A.

Third Year: Pre-Medical Laboratory Instructor in Chemistry; Staff Sergeant R. O. T. C.; Preston Literary Society; Y. M. C. A.

Fourth Year: Pre-Medical Laboratory Instructor in Chemistry; First Lieutenant R. O. T. C. Band.

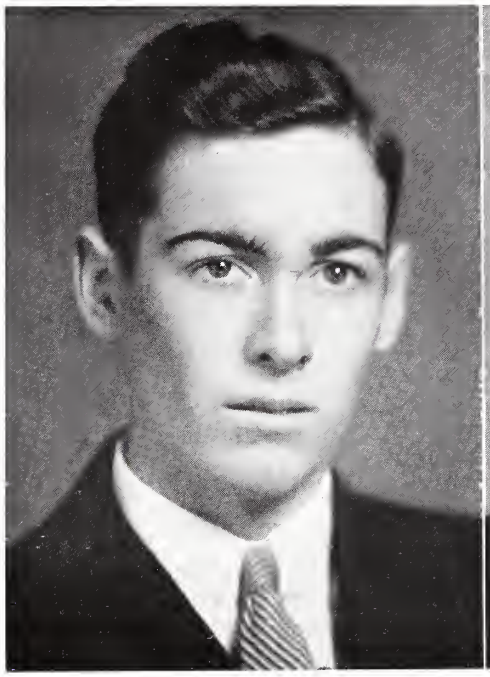

Monk

Moore

Robert O. Monk, Jr., *A.B.*

Spartanburg, S. C.

"There's an inscription on an old Swedish Inn—'You will find at Trolhate excellent food, meat and wine, provided you bring it with you."

First Year: Glee Club; Carlisle Literary Society.
Second Year: Carlisle Literary Society.
Third Year: Carlisle Literary Society.
Fourth Year: Carlisle Literary Society.

Wilson L. Moore, *B.S.*

Newberry, S. C.

Alpha Zeta Phi

"If worry were the cause of death, I would live forever."

First Year: Bailey Military Academy.
Second Year: Corporal R. O. T. C.
Third Year: Sergeant R. O. T. C.
Fourth Year: Cadet Captain Co. "C" R. O. T. C.

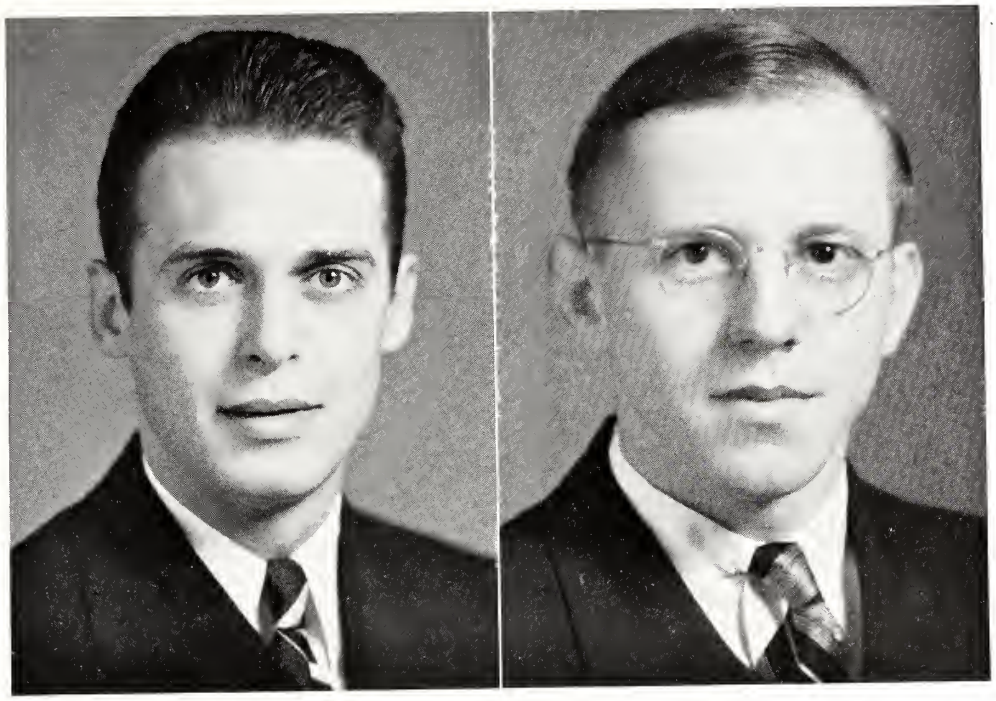

MOREHEAD MOSELEY

HARRY STANLEY MOREHEAD, *A.B.*

MAYFIELD, KY.

Alpha Psi Omega

"If your neighbor's house catches fire, if you are wise, throw water on your own house."

First Year: Freshman Basketball; Snyder Literary Society.
Second Year: Varsity Basketball; R. O. T. C. Band; Carlisle Hall Executive Committee.
Third Year: Varsity Basketball; R. O. T. C. Band; Carlisle Hall Executive Committee.
Fourth Year: Varsity Basketball; Stratford Players; Carlisle Hall Advisory Board.

M. A. MOSELEY, JR., *B.S.*

COWPENS, S. C.

"Face the facts."

First Year: Glee Club.
Second Year: Glee Club.
Third Year: Glee Club; Laboratory Assistant in Physics.
Fourth Year: Distinction in Scholarship; Laboratory Assistant in Organic Chemistry; Glee Club; Member South Carolina Academy of Science.

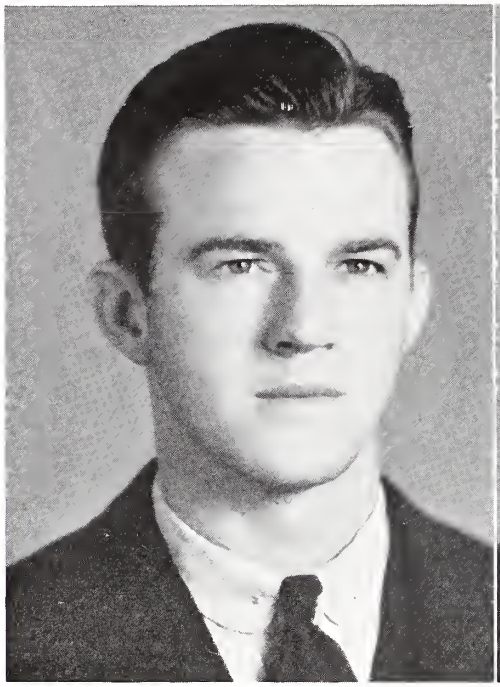

Mullikin

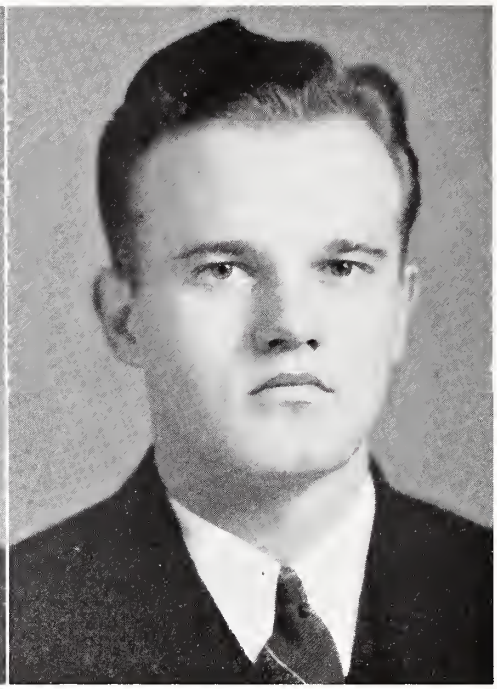

Nicholson

John R. Mullikin, Jr., *B.S.*

Spartanburg, S. C.

Alpha Lambda Tau, Blue Key

"The rehearsal is over,
Now let's see the show."

First Year: Freshman Football, Basketball and Track; Snyder Literary Society.
Second Year: Varsity Football, Basketball and Track; Snyder Literary Society; Block "W" Club.
Third Year: President Junior Class; Varsity Football, Basketball and Track; Snyder Literary Society; Honor Council; Block "W" Club; Blue Key.
Fourth Year: Varsity Football, Basketball and Track; Blue Key; Block "W" Club.

Albert Rhett Nicholson, Jr., *B.S.*

Edgefield, S. C.

Kappa Sigma, Scabbard and Blade

"Be Yourself."

First Year: Preston Literary Society; R. O. T. C.
Second Year: Calhoun Literary Society; R. O. T. C.; Participant in Sophomore Exhibition.
Third Year: Pan-Hellenic Council; Sergeant R. O. T. C.; Calhoun Literary Society.
Fourth Year: First Critic Calhoun Literary Society; President Pan-Hellenic Council; Second Lieutenant R. O. T. C.; Snyder Hall Advisory Board; Snyder Hall Executive Committee.

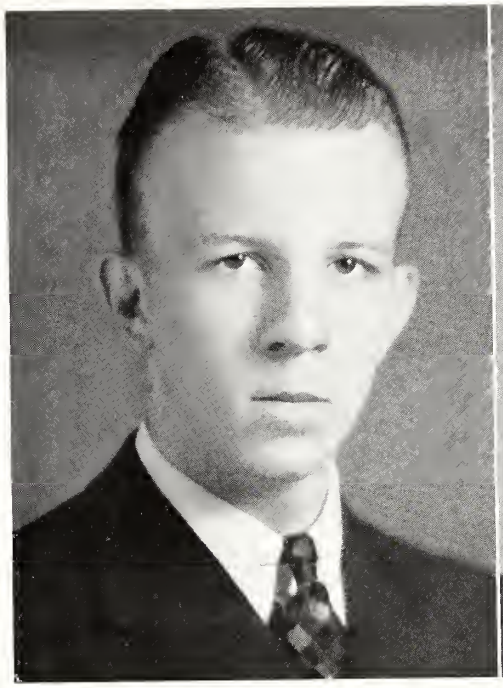

NOBLE

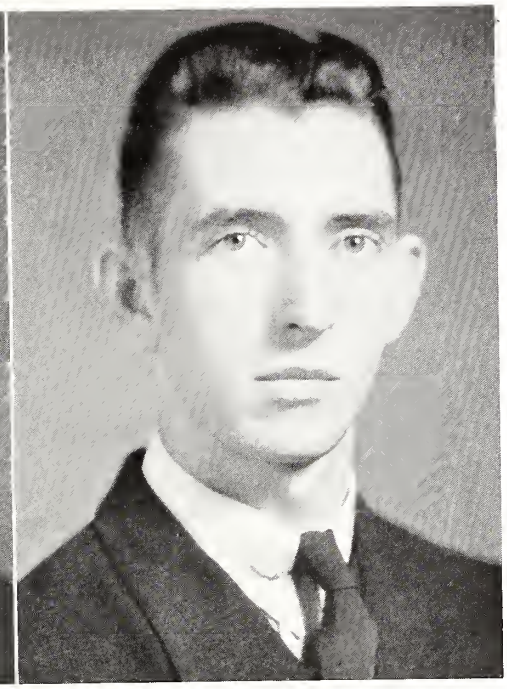

PARKER

RICHARD JORDAN NOBLE, *B.S.*

SMITHFIELD, N. C.

Theta Kappa Nu

"If worry were the cause of death, I should live forever."

First Year: Duke University.
Second Year: R. O. T. C. Band; Preston Literary Society; Varsity Track; Carlisle Hall Executive Committee; North Carolina Club.
Third Year: R. O. T. C.; Varsity Track; Glee Club; North Carolina Club; Class Basketball; Assistant Cheer Leader.
Fourth Year: Varsity Track; Glee Club; North Carolina Club; Class Basketball.

ALFRED DEWEY PARKER, *A.B.*

PACOLET MILLS, S. C.

"To thine own self be true,
And it must follow, as the night the day,
Thou canst not then be false to any man."

First Year: Textile Industrial Institute.
Second Year: Distinction in Scholarship; R. O. T. C. Band.
Third Year: Distinction in Scholarship.
Fourth Year: Distinction in Scholarship.

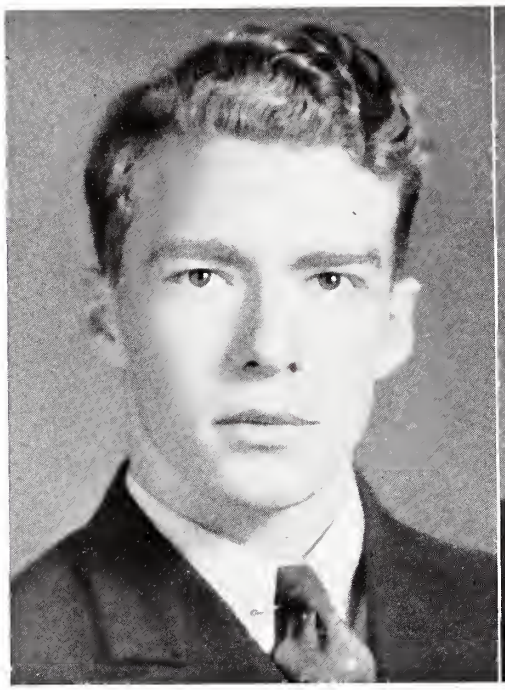

PHILLIPS

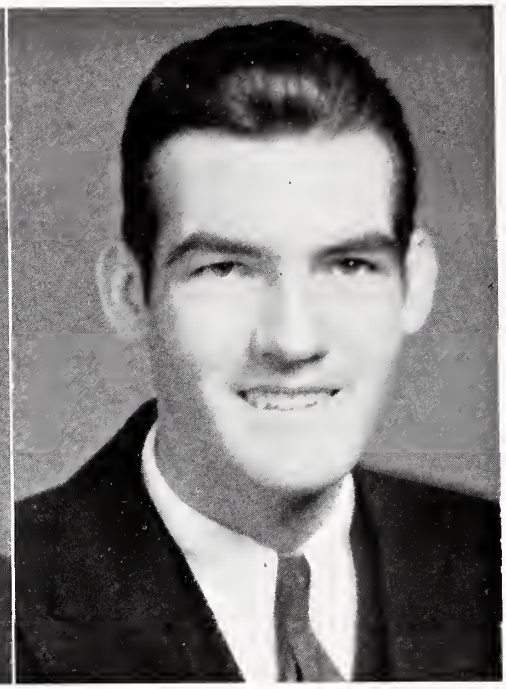

PINSON

ROBERT M. PHILLIPS, *A.B.*

SPARTANBURG, S. C.

Alpha Psi Omega, Delta Chi Alpha, Blue Key, I. R. C., Chi Beta Phi

"Better late than never."

First Year: Distinction in Scholarship; Glee Club; Preston Literary Society; Freshman Friendship Council; R. O. T. C.

Second Year: Distinction in Scholarship; Sophomore Exhibition; Assistant Manager Glee Club; Varsity Tennis; Physics Laboratory Assistant; R. O. T. C.; Stratford Players; Y. M. C. A. Cabinet; Associate Editor *The Journal.*

Third Year: Student-Director Glee Club; Varsity Debating Team; News Editor *Old Gold and Black*; Assistant Editor *The Journal;* Secretary South Carolina Methodist Student Conference; College Marshal Preston Literary Society; Lyceum Committee; Editor-in-Chief Junior Edition of *Old Gold and Black*; Laboratory Assistant.

Fourth Year: Varsity Tennis; Glee Club; Assistant Editor *The Journal*; Vice-President Chi Beta Phi; Secretary-Treasurer-Production Manager Dramatic Club; Business Manager *Old Gold and Black*; President South Carolina Methodist Students Conference; Censor Preston Literary Society; Press Bureau; Delegate to College Press Association.

BRUNUS WILLIAM PINSON, *A.B.*

GAFFNEY, S. C.

Delta Chi Alpha

"All things come to him who waits—and hustles while he's waiting."

First Year: R. O. T. C.; Preston Literary Society; Freshman Football.
Second Year: Member Prize Winning Platoon R. O. T. C.; Rifle Team; Delta Chi Alpha.
Third Year: Best Drilled Junior, R. O. T. C.; Rifle Team; Delta Chi Alpha.
Fourth Year: First Lieutenant R. O. T. C.; Rifle Team; Delta Chi Alpha.

POWELL

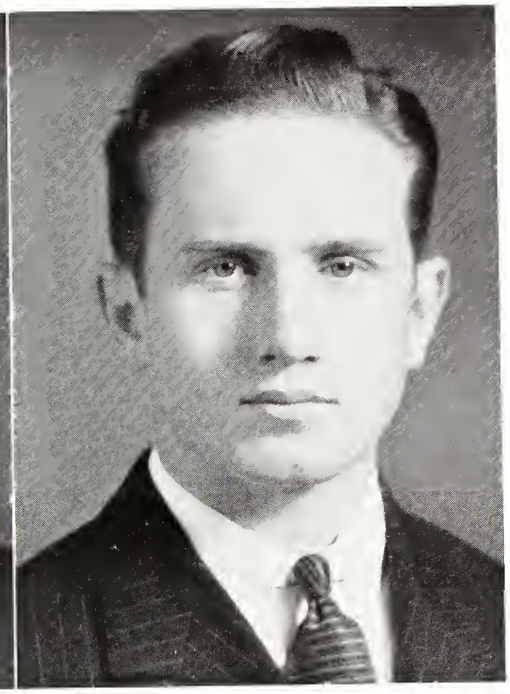

RAGSDALE

J. LEE POWELL, *B.S.*

SPARTANBURG, S. C.

"When that one great scorer comes
To write against your name,
It matters not that you won or lost,
But how you played the game."

First Year: University of Tennessee.
Second Year: University of Tennessee.
Third Year: Distinction in Scholarship.
Fourth Year: Distinction in Scholarship.

CLIFTON WARREN RAGSDALE, *A.B.*

SMITHFIELD, N. C.

Alpha Lambda Tau, Blue Key
"Life is what one makes it."

First Year: R. O. T. C.; Preston Literary Society; North Carolina Club.
Second Year: R. O. T. C.; Preston Literary Society; Assistant Cheer Leader; Co-Manager Varsity Basketball Team; Carlisle Hall Advisory Board; Class Basketball; North Carolina Club.
Third Year: Manager Varsity Basketball Team; Secretary Junior Class; Carlisle Hall Advisory Board; North Carolina Club; Class Basketball; Member Three-Year Club.

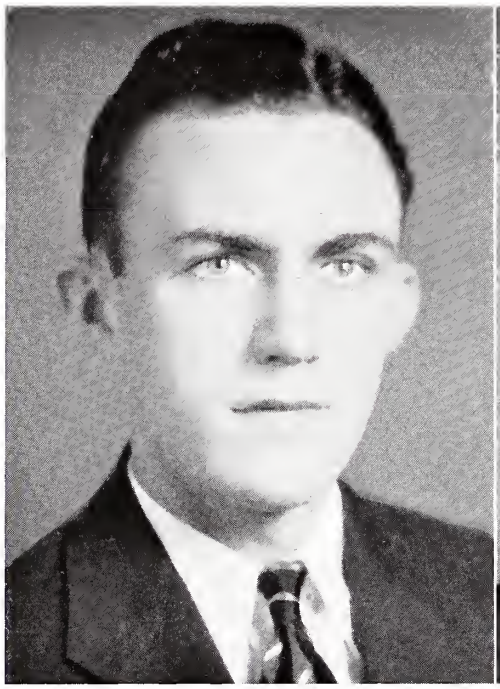

Reese

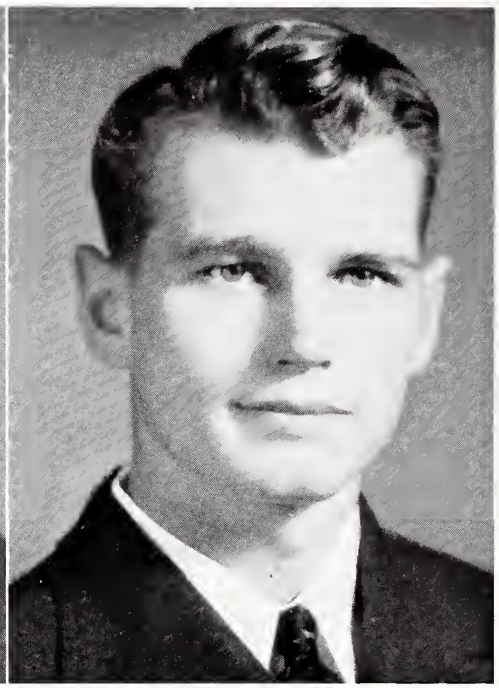

Sanders

David Whitehead Reese, Jr., *A.B.*

Greer, S. C.

Delta Chi Alpha

"The future is mine, because I dare make it so."

First Year: Weaver College.

Second Year: Weaver College.

Third Year: Secretary Carlisle Literary Society.

Fourth Year: First Critic Second Term and President Third Term of Carlisle Literary Society; Secretary Delta Chi Alpha; Y. M. C. A. Cabinet; Delegate to Young People's Conference at Memphis; Delegate to South Carolina Methodist Student Conference.

Joe Maxwell Sanders, *B.S.*

Rock Hill, S. C.

Theta Kappa Nu, Beta Pi Theta, Alpha Psi Omega, Scabbard and Blade

"Beware of what you set your heart on; for it shall surely be yours."
"The greater the obstacle, the more glory in overcoming it."

First Year: R. O. T. C.; Member of Prize-Winning Company; Freshman Friendship Council; Dramatic Club; Snyder Literary Society; Glee Club.

Second Year: Corporal R. O. T. C.; Member of Prize-Winning Squad, Platoon, and Company; Dramatic Club; Beta Pi Theta, French Fraternity; Glee Club; Carlisle Hall Dining Room Staff.

Third Year: Color Guard Sergeant R. O. T. C.; Y. M. C. A. Cabinet; Carlisle Hall Executive Committee; Secretary-Treasurer of Dramatic Club; Beta Pi Theta; Glee Club; Delegate to Grand Chapter of Theta Kappa Nu; Class Basketball; Carlisle Hall Dining Staff.

Fourth Year: Cadet Captain, Battalion Adjutant R. O. T. C. First Semester; Cadet Major Second Semester; President Dramatic Club; Beta Pi Theta; Cast Director of Pi Cast of Alpha Psi Omega, National Honorary Dramatic Fraternity; Carlisle Hall Dining Room Staff; Carlisle Hall Advisory Board; Scabbard and Blade.

SASSARD

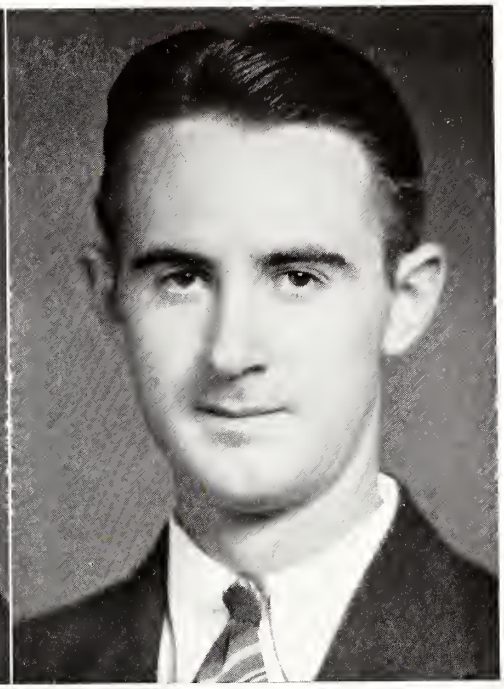

SCHREYER

DUPRE SASSARD, *A.B.*

RIDGELAND, S. C.

Theta Kappa Nu, Delta Chi Alpha, Scabbard and Blade

"Be optimistic. There is much to learn."

First Year: Prize-Winning Company R. O. T. C.; Preston Literary Society; President Freshman Friendship Council; Freshman Declamation Contest; Feature Editor Freshman Edition *Old Gold and Black*; Student Volunteer.

Second Year: Corporal R. O. T. C.; Member of Prize-Winning Squad, Platoon, and Company; Y. M. C. A. Cabinet; Preston Literary Society; *Journal* Staff; College Marshal; Student Volunteer; Assistant Editor Sophomore Edition of *Old Gold and Black*; Carlisle Dining Room Staff.

Third Year: Sergeant and Member Prize-Winning Company R. O. T. C.; Y. M. C. A. Cabinet; Preston Literary Society; Glee Club; Stratford Players; Carlisle Hall Executive Committee; Carlisle Hall Dining Room Staff; Assistant Editor Junior Edition *Old Gold and Black*; S. C. Delegate to Student General Volunteer Council in New York.

Fourth Year: Captain Co. "C" R. O. T. C. First Semester; Battalion Adjutant Second Semester; Y. M. C. A. Cabinet; Delta Chi Alpha; Glee Club; Alpha Psi Omega; Headwaiter Carlisle Dining Room; President Carlisle Hall Executive Committee; Critic Preston Literary Society; Scabbard and Blade.

GEORGE M. SCHREYER, *A.B.*

FLETCHER, N. C.

Kappa Sigma Kappa, Delta Chi Alpha, N. C. Club

"Fame is a vapor, popularity an accident, riches take wings.
Only one thing endures, and that is character."

First Year: R. O. T. C.; Preston Literary Society; N. C. Club.

Second Year: Y. M. C. A. Cabinet; Delta Chi Alpha; N. C. Club; Preston Literary Society; Corporal R. O. T. C.; Delegate to National Convention of Delta Chi Alpha.

Third Year: Treasurer Y. M. C. A.; Delta Chi Alpha; Secretary N. C. Club; Staff Sergeant R. O. T. C.; Delegate to National Convention of Delta Chi Alpha.

Fourth Year: President Y. M. C. A.; President Preston Literary Society; President N. C. Club; National Vice-President of Delta Chi Alpha; Vice-President of Carlisle Hall Executive Committee; Captain Co. "B" R. O. T. C.; *Old Gold and Black* Staff; Y. M. C. A. Delegate to Methodist Young People's Conference at Memphis, Tenn.

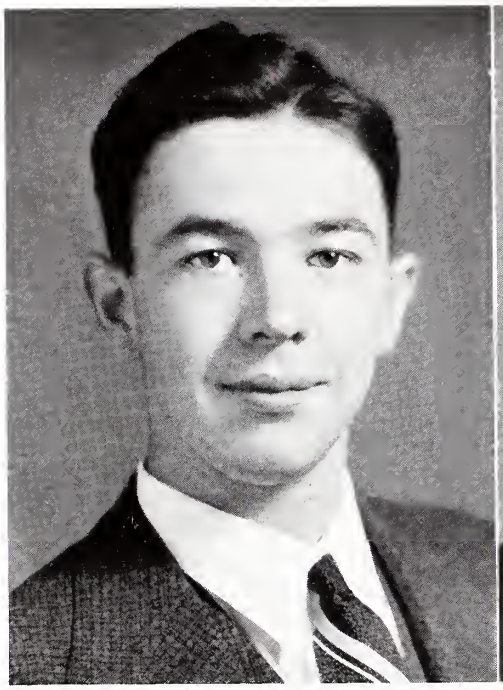

SIDES

SMITH, D. N.

WILLIAM C. SIDES, JR., *A.B.*

KANNAPOLIS, N. C.

Delta Chi Alpha

"The greater the obstacle, the more glory in overcoming it."

First Year: Rutherford College.

Second Year: Louisburg College.

Third Year: Delta Chi Alpha; Carlisle Literary Society; N. C. Club; Delegate to S. C. Methodist Student Conference.

Fourth Year: Delta Chi Alpha; Y. M. C. A. Cabinet; Treasurer of N. C. Club; First and Second Critic of Carlisle Literary Society; Delegate to Memphis Methodist Young People's Conference.

DONALD NEWTON SMITH, *A.B.*

DUNCAN, S. C.

"Look for the best, prepare for the worst;
Then take things as they come."

First Year: Freshman Football and Basketball; College Marshal; Snyder Literary Society; Class Baseball.

Second Year: Varsity Football and Baseball; Class Basketball; Corporal R. O. T. C.; Snyder Literary Society.

Third Year: Varsity Football; Class Basketball and Baseball; Snyder Literary Society; Block "W" Club.

Fourth Year: Varsity Football and Basketball; Track Team; Class Baseball; Block "W" Club; Snyder Hall Executive Committee; Headwaiter Snyder Hall; Snyder Literary Society; Assistant Freshman Football Coach.

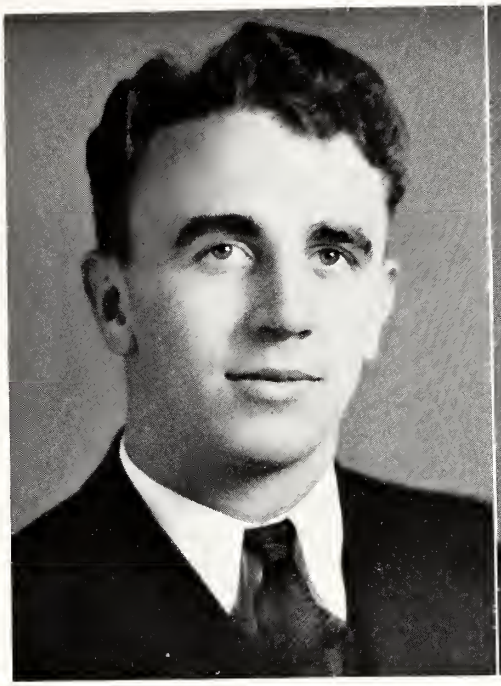

SMITH, J. B.

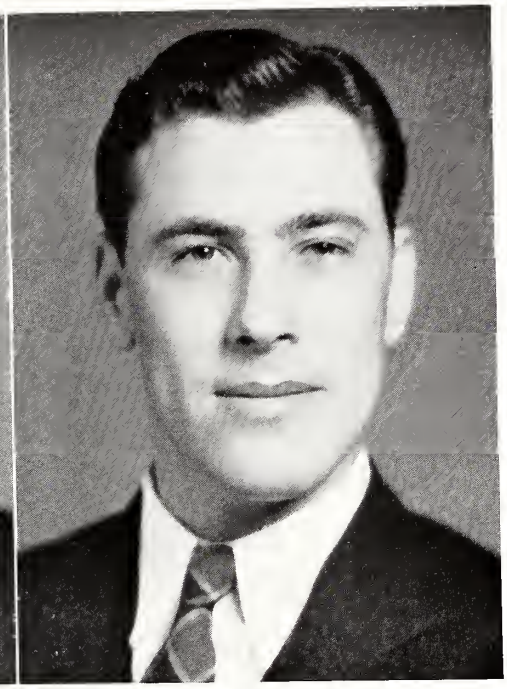

SMITH, J. E.

JOSEPH BENJAMIN SMITH, *B.S.*

JOHNSTON, S. C.

"Do right and fear no man;
Don't write and fear no woman."

First Year: College Marshal; Freshman Football; Class Basketball and Baseball; Freshman Friendship Council.

Second Year: Corporal R. O. T. C.; Sergeant-at-Arms Snyder Literary Society; College Marshal; Varsity Football and Baseball.

Third Year: First Critic Snyder Literary Society; Manager of Snyder Hall; Snyder Hall Executive Committee; Varsity Football and Baseball; Class Basketball.

Fourth Year: Manager of Snyder Hall; Secretary of Senior Class; Snyder Hall Executive Committee; Snyder Hall Advisory Board; Vice-President Snyder Literary Society; Class Basketball; Block "W" Club; Varsity Football and Baseball.

JOHN EDDIE SMITH, *A.B.*

AYNOR, S. C.

Alpha Psi Omega

"Life is too short and time too sacred to spend it
in discrediting another."

First Year: R. O. T. C.; Snyder Literary Society.

Second Year: Corporal R. O. T. C.; Snyder Literary Society; Dramatic Club.

Third Year: Staff Sergeant R. O. T. C.; Snyder Literary Society; Dramatic Club.

Fourth Year: Captain R. O. T. C.; Calhoun Literary Society; Business Manager of "Y" Handbook; Y. M. C. A. Cabinet; Vice-President of Dramatic Club.

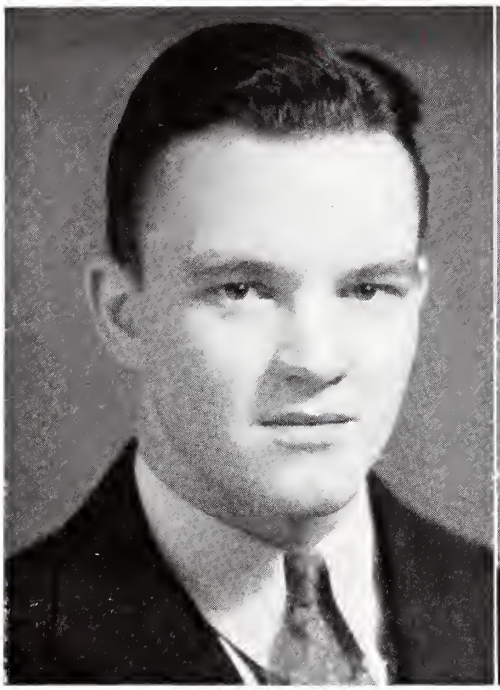

STRAIT

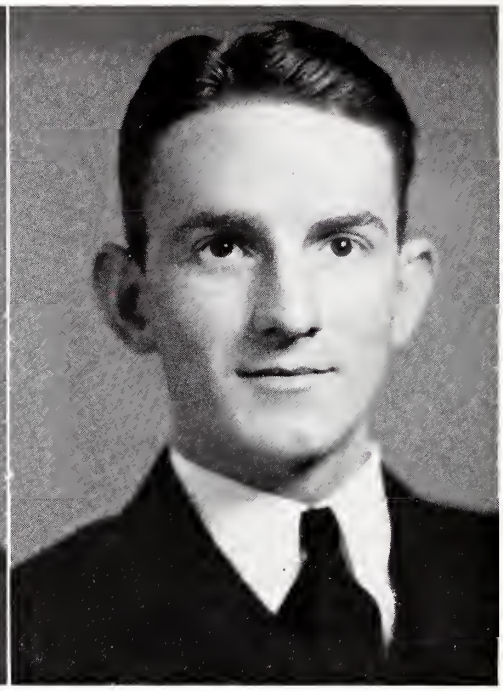

TEAL

CLAUDE ELMER STRAIT, *A.B.*

OGDEN, S. C.

Kappa Sigma Kappa, Delta Chi Alpha

"Be yourself, and let who will criticize."

First Year: Freshman Friendship Council; Preston Literary Society; Freshman Football.
Second Year: Y. M. C. A. Cabinet; Sergeant-at-Arms Preston Literary Society; Varsity Track; Delegate to Student Conference.
Third Year: Secretary Y. M. C. A.; Secretary Delta Chi Alpha; Varsity Football; Preston Literary Society; Varsity Track; Glee Club; Delegate to Student Conference.
Fourth Year: Vice-President Y. M. C. A.; Vice-President Delta Chi Alpha; Vice-President Preston Literary Society; Senior Class Poet; Varsity Track; Glee Club; Photographic Editor THE BOHEMIAN; Delegate to Young People's Conference, Memphis.

D. THOMAS TEAL, JR., *A.B.*

CHESTERFIELD, S. C.

Kappa Sigma

"May we in the future unravel oblivion and knit up success."

First Year: Snyder Literary Society; R. O. T. C.
Second Year: Snyder Literary Society; R. O. T. C.
Third Year: Debating Team; Secretary Snyder Literary Society.
Fourth Year: Debating Team; Vice-President and Critic Calhoun Literary Society.

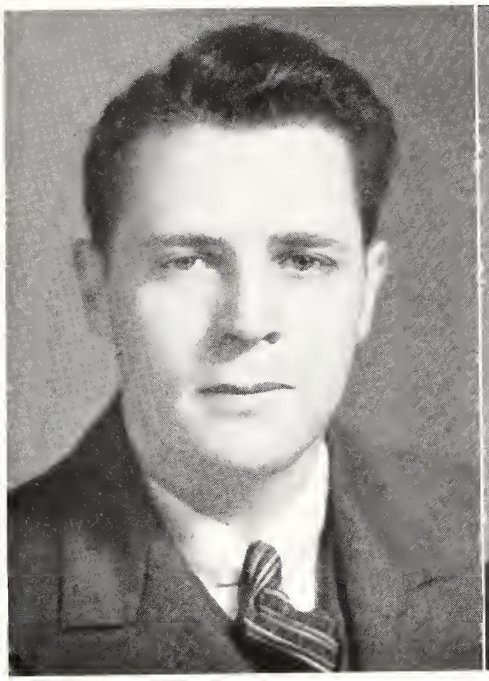

THOMASSON

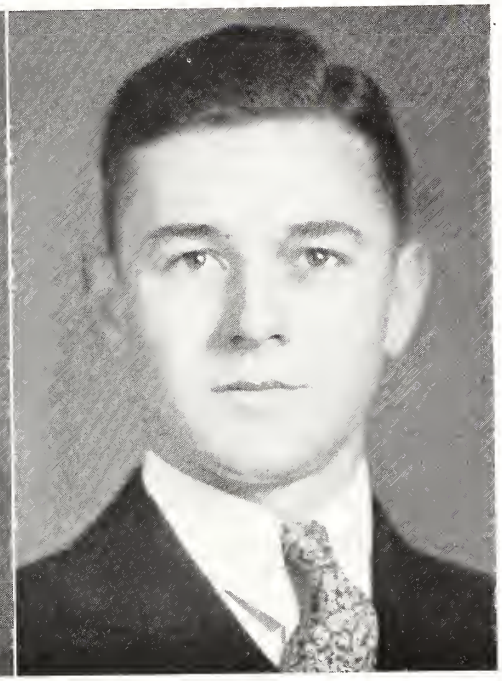

THOMPSON, H. T.

POLLARD FINLEY THOMASSON, *A.B.*

LANCASTER, S. C.

Delta Sigma Phi, Scabbard and Blade

"To thine own self be true."

First Year: Freshman Football; Snyder Literary Society; R. O. T. C.
Second Year: Snyder Literary Society; Corporal R. O. T. C.; Snyder Hall Advisory Board.
Third Year: Snyder Literary Society; Junior Platoon R. O. T. C.; College Marshal; Snyder Hall Executive Committee; Assistant Manager Varsity Football.
Fourth Year: Manager Varsity Football; Member of Athletic Advisory Board; Second Lieutenant R. O. T. C.; Scabbard and Blade.

HOWARD TRIMMIER THOMPSON, *B.S.*

CHESNEE, S. C.

"And when the one Great Scorer comes
To write against your name,
He writes, not that you won or lost,
But how you played the game."

First Year: R. O. T. C.
Second Year: R. O. T. C.; Member of Best Drilled Platoon R. O. T. C.; Varsity Track.
Third Year: Distinction in Scholarship; Sergeant R. O. T. C.
Fourth Year: Lieutenant Second Platoon Co. "C" R. O. T. C.

THOMPSON, L. T.

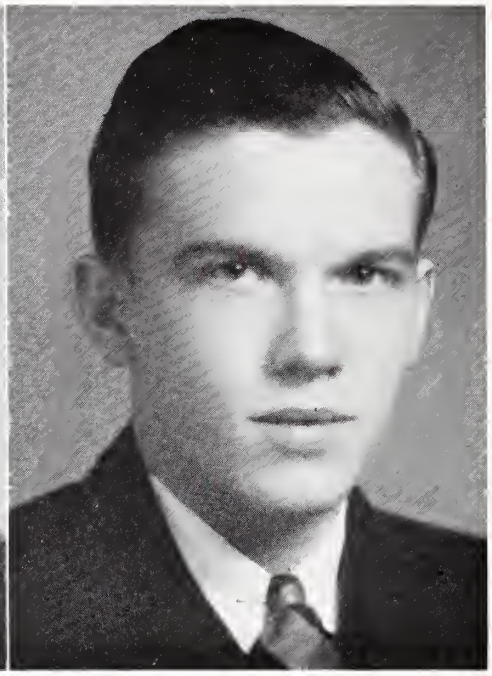

THOMSON

L. TAVELLE THOMPSON, *A.B.*

SPARTANBURG, S. C.

Chi Beta Phi, Delta Phi Alpha, Gamewell Latin Club

"Instinct.—'When the house is on fire one forgets even dinner.—
Yes, but one recovers it from amongst the ashes'."

First Year: Distinction in Scholarship; R. O. T. C.; Member of Best Drilled Platoon and Company R. O. T. C.; First Critic Calhoun Literary Society.

Second Year: Distinction in Scholarship; Corporal R. O. T. C.; Calhoun Literary Society; Chi Beta Phi National Honorary Scientific Fraternity.

Third Year: Distinction in Scholarship; Calhoun Literary Society; Chi Beta Phi.

Fourth Year: Distinction in Scholarship; President of Chi Beta Phi; Treasurer of Delta Phi Alpha; President of Gamewell Latin Club; Chairman of Lyceum Committee.

RICHARD WEBB THOMSON, JR., *A.B.*

SPARTANBURG, S. C.

Kappa Alpha, Scabbard and Blade

"It's easy enough to be pleasant
When life flows on like a song;
But the man worthwhile is the man who can smile
When everything goes dead wrong."

First Year: Calhoun Literary Society; Assistant Manager Freshman Basketball.

Second Year: Calhoun Literary Society; Varsity Tennis; R. O. T. C.

Third Year: Calhoun Literary Society; Varsity Tennis; Scabbard and Blade; R. O. T. C.

Fourth Year: Calhoun Literary Society; Captain Varsity Tennis Team; Scabbard and Blade; Second Lieutenant R. O. T. C.

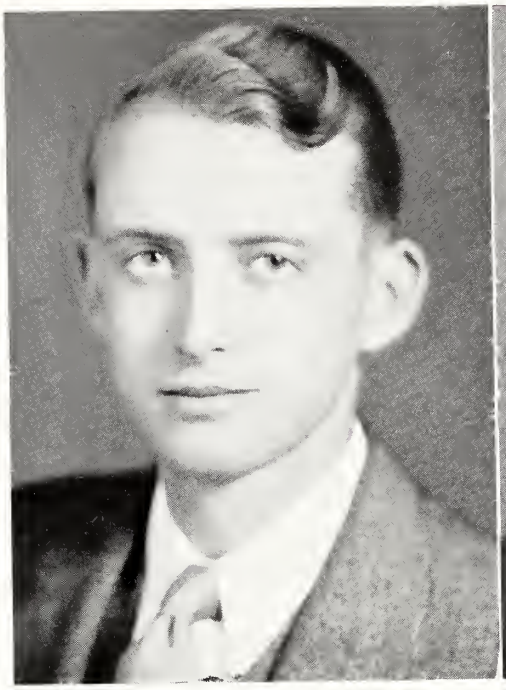

TOLBERT

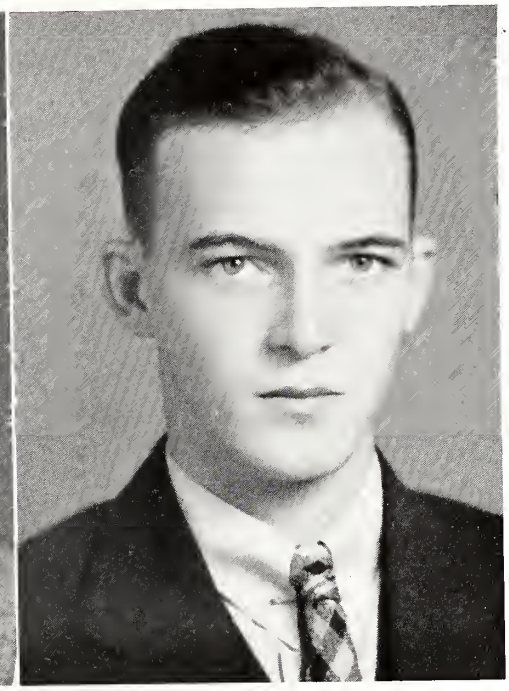

TOLLESON

JOSEPH LINCOLN TOLBERT, *B.S.*

NINETY-SIX, S. C.

"I dare do all becomes a man."

First Year: R. O. T. C.; Member of Best Drilled Platoon and Company; Rifle Team; Carlisle Literary Society; Winner of Odom Medal for Best Rifle R. O. T. C.

Second Year: Corporal R. O. T. C.; Rifle Team; Winner of Captain H. F. Teate Cup for Best Rifle Shot R. O. T. C.; Carlisle Literary Society.

Third Year: Staff Sergeant, Battalion Sergeant-Major R. O. T. C.; Captain of Rifle Team; Winner of Captain Bob. Childs' Trophy for Second Best Rifle Shot R. O. T. C.; Censor and Member of Appeals Committee Carlisle Literary Society.

Fourth Year: Captain, Battalion Plans and Training Officer, R. O. T. C.; Captain of Rifle Team; Vice-President Carlisle Literary Society; Senior Class Prophet.

WILLIAM JOSEPH TOLLESON, *A.B.*

GAINESVILLE, GA.

Beta Pi Theta

"Words without thoughts never to heaven go."

First Year: R. O. T. C.; Preston Literary Society.

Second Year: R. O. T. C.; Preston Literary Society; Beta Pi Theta National Honorary French Fraternity; Varsity Track.

Third Year: Varsity Track; Beta Pi Theta; Preston Literary Society.

Fourth Year: Varsity Debating Team; Secretary Beta Pi Theta; Preston Literary Society.

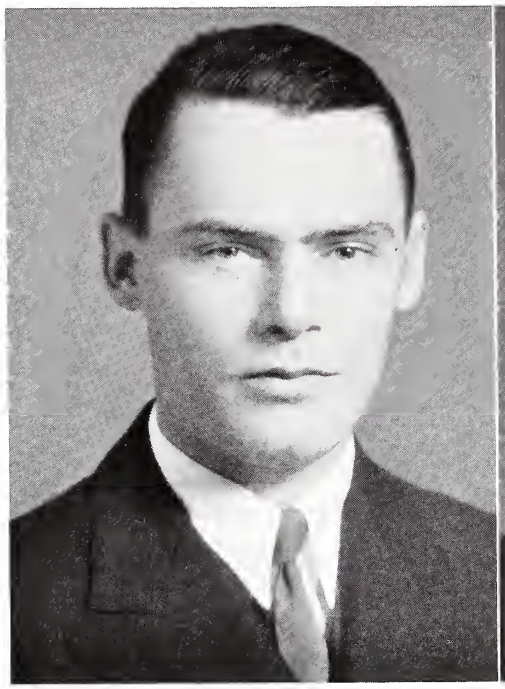

Ulmer

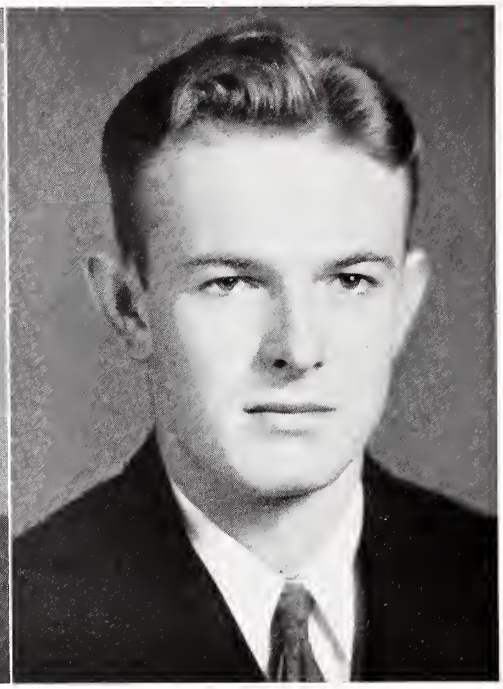

Vaughan

Boswell Risher Ulmer, Jr., *B.S.*

Walterboro, S. C.

"I was studying too hard to think of a motto."

First Year: Freshman Football; R. O. T. C.; Snyder Literary Society.
Second Year: R. O. T. C.; Snyder Literary Society; Rifle Team.
Third Year: R. O. T. C.; Snyder Literary Society; Rifle Team.
Fourth Year: Second Lieutenant R. O. T. C.; Rifle Team; Calhoun Literary Society.

Herbert Eugene Vaughan, *B.S.*

Reidsville, N. C.

Kappa Sigma

"Push, pull, or get out of the way!"

First Year: Freshman Friendship Council; R. O. T. C.; Carlisle Literary Society.
Second Year: Corporal R. O. T. C.; Carlisle Literary Society; College Marshal; Vice-President Sophomore Class.
Third Year: Vice-President Junior Class; Pan-Hellenic Council; Junior Platoon R. O. T. C.; Calhoun Literary Society; Junior Debater.
Fourth Year: First Lieutenant R. O. T. C.; Critic Calhoun Literary Society.

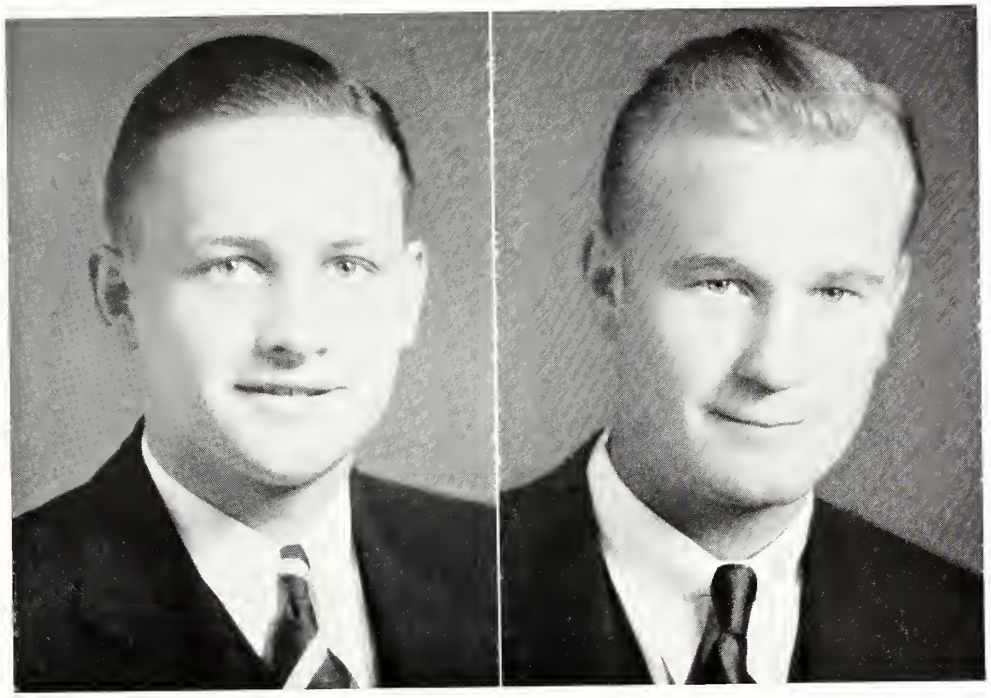

WALKER WALTRIP

NEWTON FARMER WALKER, *A.B.*

CEDAR SPRINGS, S. C.

Kappa Sigma

"Where there is a will, there is a way."

First Year: Freshman Football; Calhoun Literary Society.
Second Year: Varsity Football; Calhoun Literary Society.
Third Year: Varsity Football; Calhoun Literary Society; Member of Pan-Hellenic Council; Three-Year Club.

TERRY D. WALTRIP, *B.S.*

JONESVILLE, S. C.

Alpha Lambda Tau, Scabbard and Blade

"It is not whether you win or lose, but how you play the game."

First Year: R. O. T. C.
Second Year: Corporal R. O. T. C.
Third Year: Sergeant Junior Platoon R. O. T. C.
Fourth Year: First Lieutenant R. O. T. C.

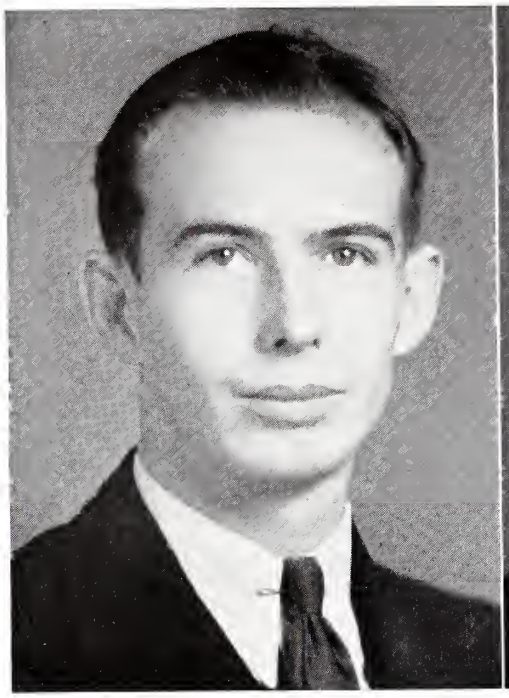

WARD

WAY

HAROLD KING WARD, *A.B.*

MARION, S. C.

Sigma Upsilon

"I have a part to act—Let me play that part as best I can."

First Year: The Citadel.
Second Year: Wofford College.
Third Year: Secretary Snyder Literary Society.
Fourth Year: Member of Executive Committee Snyder Hall; Prize Short Story November *Journal*; Prize Short Story December *Journal*; *Journal* Staff.

M. C. WAY, JR., *A.B.*

HOLLY HILL, S. C.

Kappa Sigma Kappa

"All that I am and all that I ever hope to be, I owe to my mother."

First Year: R. O. T. C.; Carlisle Literary Society; Freshman Friendship Council.
Second Year: R. O. T. C.; Carlisle Literary Society.
Third Year: Secretary and Censor of Carlisle Literary Society.
Fourth Year: Critic Carlisle Literary Society.

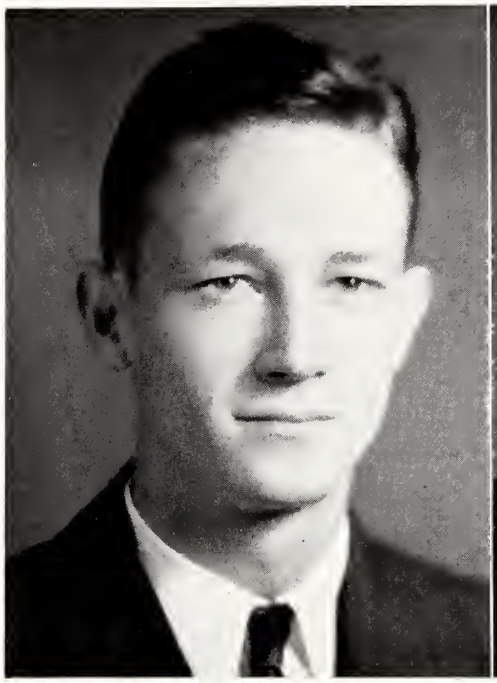

Webb

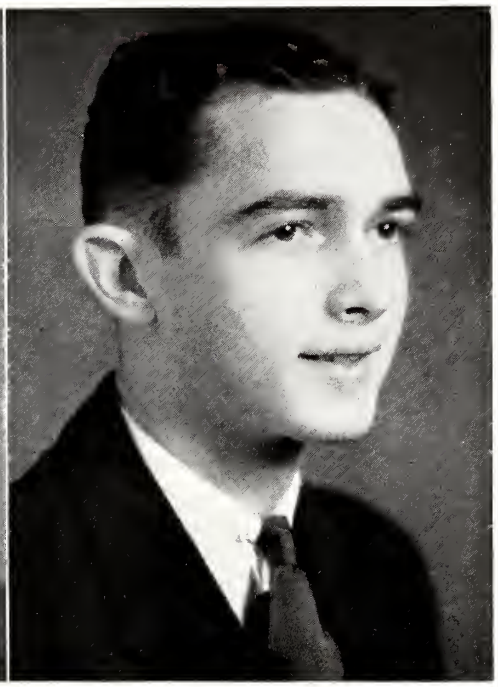

White

Leroy Webb, *B.S.*

Pelzer, S. C.

Alpha Lambda Tau

"Hitch your wagon to a star; then pull strings."

First Year: I entered.
Second Year: Second Period of Dilemma.
Third Year: Third Period of Dilemma.
Fourth Year: I departed.

Beverly W. White, *B.S.*

Belcross, N. C.

Pi Kappa Phi

"Pin thy faith to no man's sleeve;
Hast thou not two eyes of thine own?"

First Year: R. O. T. C.
Second Year: Corporal R. O. T. C.
Third Year: Sergeant R. O. T. C.
Fourth Year: Second Lieutenant R. O. T. C.

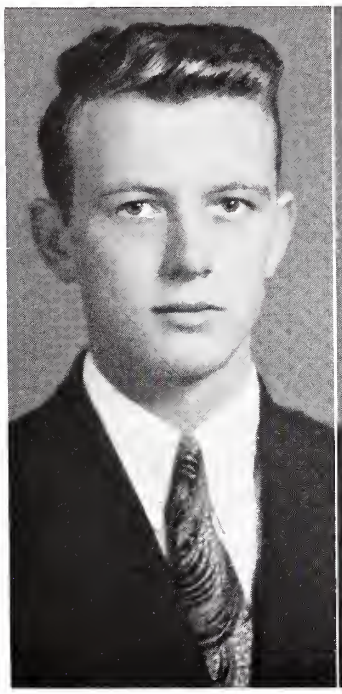

WILLIS

WOOD, J. C.

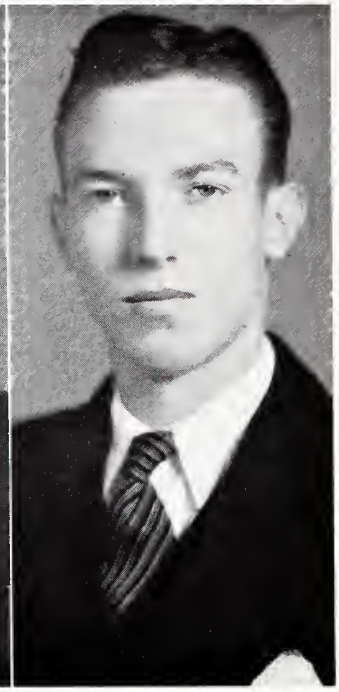

WOOD, S. S.

THOMAS A. WILLIS, *A.B.*

COTTAGEVILLE, S. C.

Theta Kappa Nu, Beta Pi Theta, Sigma Upsilon, I. R. C.,
Senior Order of Gnomes

"Act well your part; there all honor lies."

First Year: R. O. T. C.; Preston Literary Society; Freshman Friendship Council; Associate Editor Freshman Editon of *Old Gold and Black*.

Second Year: R. O. T. C.; Secretary Sophomore Class; Sergeant-at-Arms Preston Literary Society; Y. M. C. A. Cabinet.

Third Year: Secretary Preston Literary Society; Secretary Beta Pi Theta; Sergeant R. O. T. C.

Fourth Year: Editor *The Journal*; President Beta Pi Theta; President and First Critic Preston Literary Society; Carlisle Hall Executive Committee; First Lieutenant R. O. T. C.; Senior Editor of THE BOHEMIAN; Senior Commencement Speaker; Delegate to I. R. C. Convention at Winthrop.

J. C. WOOD, *B.S.*

SPARTANBURG, S. C.

Theta Kappa Nu

"Be true to thyself."

First Year: R. O. T. C.; Carlisle Literary Society.
Second Year: R. O. T. C.; Carlisle Literary Society.
Fourth Year: I Departed.

SAM S. WOOD, *B.S.*

PACOLET, S. C.

"Insist on yourself; never imitate."

First Year: R. O. T. C.; Freshman Football.
Second Year: R. O. T. C.
Third Year: R. O. T. C.; Second Alternate to West Point.
Fourth Year: Captain R. O. T. C.

Senior Class History

In the fall of the year of our Lord nineteen hundred and thirty-two, approximately one hundred and fifty neophytes, coming from all sections of the eastern part of the United States, enrolled as freshmen and we began our four year career on the Wofford campus. This was a new venture for us and we did not realize the significance of the situation. We were launching out into new and unfamiliar experiences with determination to overcome any hazards that might come between us and our goal. We began our journey and trudged along through rain and sunshine ever faithful to each other and to our Alma Mater, always trying to uphold the best for which Wofford stood.

As our Freshman leaders we chose Cecil Hawes, President; Worth Adams, Vice President; Reuben Gallman, Sec'y and Treas.; and Fleming Bomar, Historian. Under the leadership of these men we passed through the many, many hardships that befell us. Finally, after what seemed to us, then, an eternity, we placed aside the rôle of freshman, and as the sun rose slowly into the Heavens, we continued our journey as Sophomores.

However, we could still look back with pride on our Freshman achievements, for many of our class had participated in extra curricula activities; and we were the proud possessors of the state championship in both football and basketball. But even more than that, we had proved that our class stood for only the highest in sportsmanship.

Under the leadership of Worth Adams, President; Herbert Vaughan, Vice-President; T. A. Willis, Secretary; R. G. Gallman, Treasurer; and James Caldwell, Historian, we succeeded in passing through the many obstacles that confronted us during our second year of experiences at Wofford College. Our class was not only well represented in every college activity, but took the lead, and we were able to show the college the material of which we were composed.

The men who were selected to lead us during our Junior year were John Mullikin, President; Herbert Vaughan, Vice-President; Edward Barrett, Secretary; Bud Hendley, Treasurer; and "Bob" DuBose, Historian. Again the Class of '36 proved its ability both in the class room and on the athletic field.

In September, 1935, we came back to Wofford to start our last lap of the race. The sun had moved higher into the heavens—It had begun to sink in the golden west. Our career was about to end. For our Senior officers we had chosen T. M. Brown, President; Edward Barrett, Vice President; Gerard Davidson, Secretary; R. N. DuBose, Historian; C. E. Strait, Class Poet; and J. L. Tolbert, Prophet.

We, the Freshmen, Sophomores, and Juniors of yesterday, and the Alumni of tomorrow, realize that the Sun of our College Experiences is sinking fast, and we regret very much that our college career is about to end. However, we shall each go out with much determination to gain for ourselves a place in this new life upon which we are about to enter, and we will always be proud of the opportunity of having spent four years here. To those who follow us we give this word of encouragement, "We know that your path will be rugged and steep, but all along the way there is much joy and happiness."

Our journey is ended, and as we look back we rejoice over the happiness and success which has been ours.

R. N. DuBose, *Historian*, '36.

Senior Class Poem

The time has come for us to go,
The lessons all are laid aside;
With eager eyes and steps still slow,
We go where men have lived and died.

Go we to life, live well and clean
And face the future with clear eyes;
Disdain the petty and the mean—
It is not asked that we be wise.

For only years that store can bring
Which other years will take away,
Clay is our substance, suffering
The fire that bakes and dries that clay.

Life is not evil though some call
It so; the laughter it can give
Is free and good; but this of all
Things first, I bid us bravely live!

The hurt it gives is but the spice
For sweets too sweet that tend to cloy;
God's metaphysics doubles twice
Through grief, the loveliness of joy!

These splendid years that we have known
Gave us the standards that we bear,
And founded on good clean stone,
With tools to build us passing fair.

Man makes his heaven and his hell
Of sorrow and of laughter;
On earth we build—and must build well—
Foundations of hereafter.

—C. E. STRAIT, *Class Poet.*

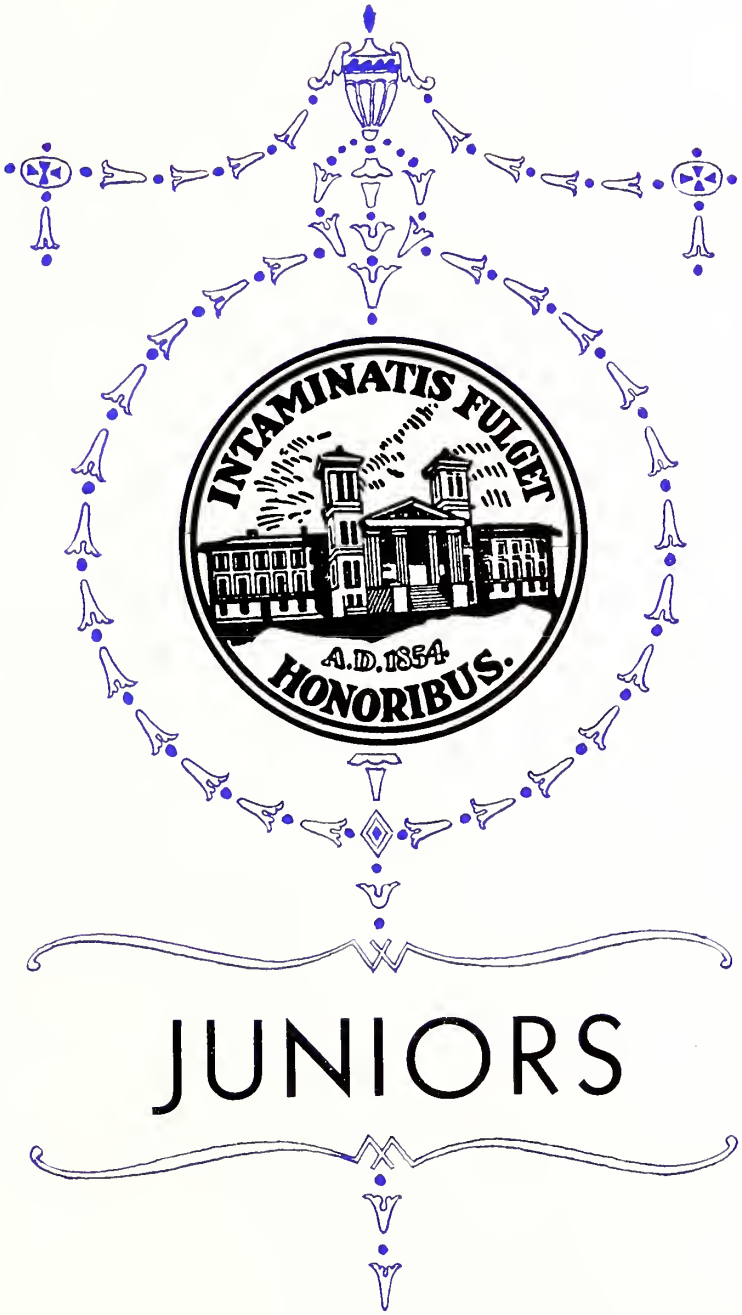

JUNIORS

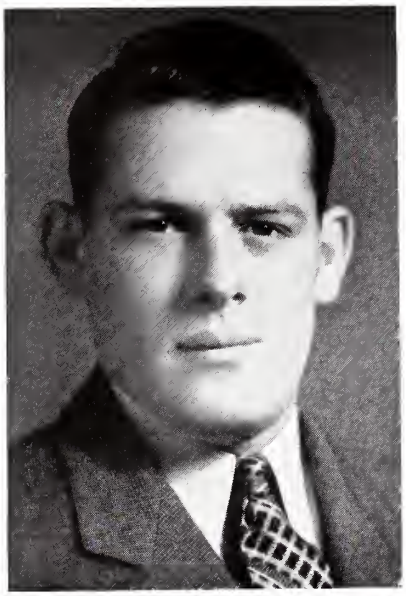

Kellett

Junior Class Officers

W. W. Kellett . . . . . *President*
W. L. Hardin . . . . . *Vice-President*
C. W. Ragsdale . . . . . *Secretary*
A. P. Evans . . . . . *Treasurer*
P. L. Howell . . . . . *Historian*

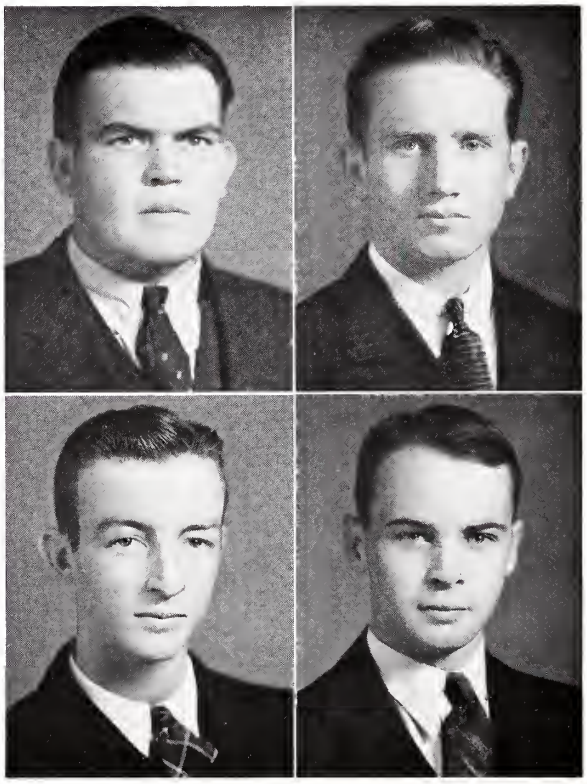

Hardin
Evans

Ragsdale
Howell

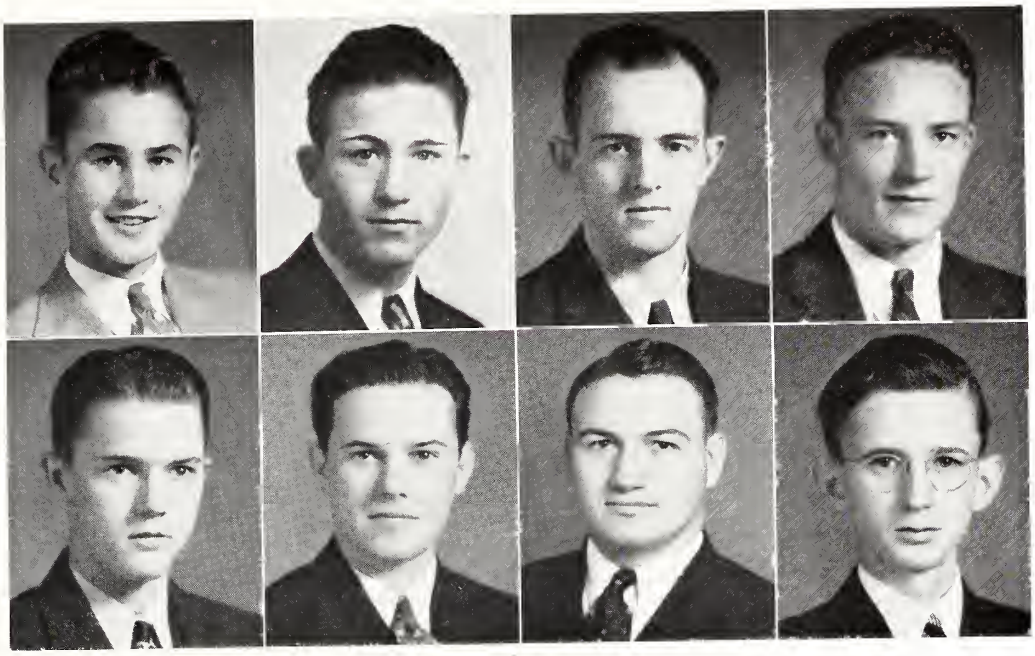

Allen Beacham — Alexander Beckham — Anderson Bouknight — Barnwell Breeden

W. S. Allen
Kappa Sigma Kappa, I. R. C.
Rembert, S. C.

M. W. Beacham
Sigma Alpha Epsilon, Beta Pi Theta, Alpha Psi Omega, I. R. C.
Spartanburg, S. C.

J. V. Alexander
Woodruff, S. C.

J. H. Beckham
Alpha Lambda Tau
Shelby, N. C.

D. B. Anderson, Jr.
Kappa Sigma
Moore, S. C.

H. F. Bouknight
Delta Chi Alpha
Irmo, S. C.

R. E. Barnwell, Jr. *
Kappa Sigma
Spartanburg, S. C.

A. P. Breeden, Jr.
Sigma Alpha Epsilon
Bennettsville, S. C.

* Three Year Student, Graduates June, 1936.

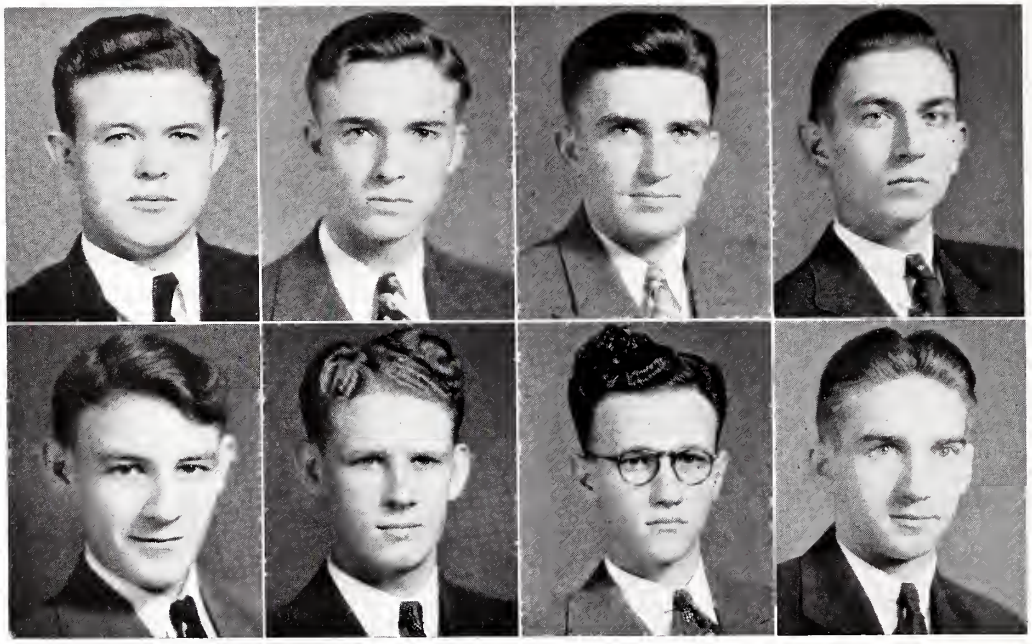

Bryant, E. C.
Clay

Bryant, R. S.
Covington

Buddin, B. A.
Crout

Carmichael, W. B.
Daniel

E. C. Bryant
Kappa Sigma Kappa
Marion, S. C.

E. W. Clay
Greenville, S. C.

R. S. Bryant
Sigma Upsilon
Marion, S. C.

R. B. Covington
I. R. C.
Bennettsville, S. C.

B. A. Buddin
New Zion, S. C.

J. M. Crout
Alpha Lambda Tau, Delta Chi Alpha
Gilbert, S. C.

W. B. Carmichael
I. R. C.
Fork, S. C.

W. C. Daniel, Jr.
Landrum, S. C.

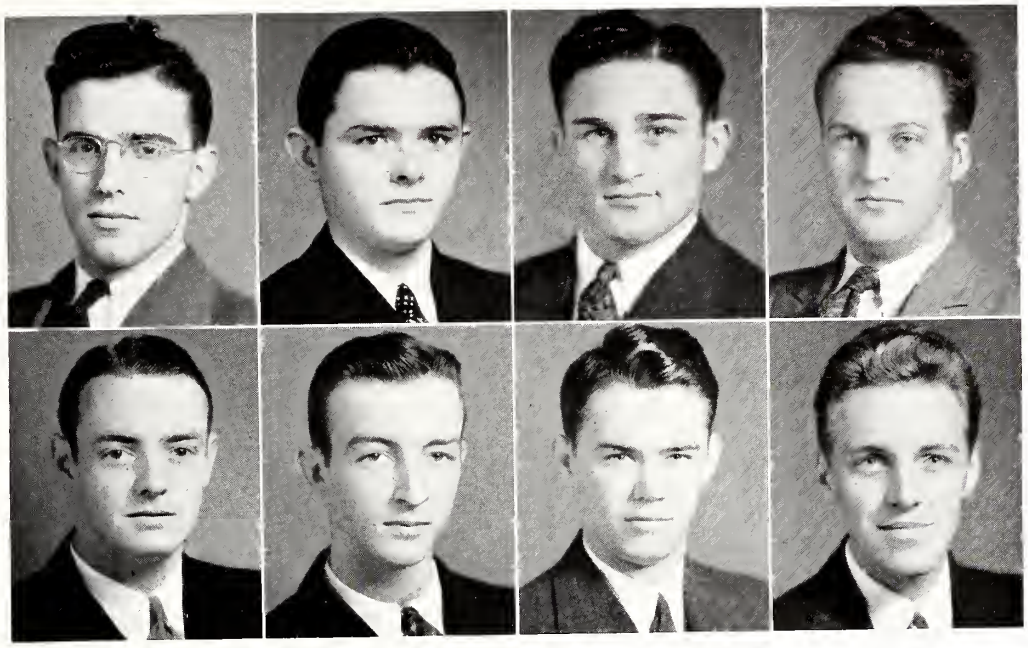

Davis
Duncan

DeLoach
Evans

Dickson
Garris

Dunagin
Gentry

J. S. Davis
Chesterfield, S. C.

J. F. Duncan
Alpha Lambda Tau
Spartanburg, S. C.

M. K. DeLoach
Kappa Sigma Kappa, Blue Key, I. R. C.
Saluda, S. C.

A. P. Evans
Pi Kappa Phi
Spartanburg, S. C.

S. I. Dickson
Delta Sigma Phi, Blue Key
Wellford, S. C.

S. B. Garris
Alpha Lambda Tau, Alpha Psi Omega
Andrews, S. C.

B. R. Dunagin
Arcadia, S. C.

F. L. Gentry, Jr.
Sigma Alpha Epsilon, Blue Key
Spartanburg, S. C.

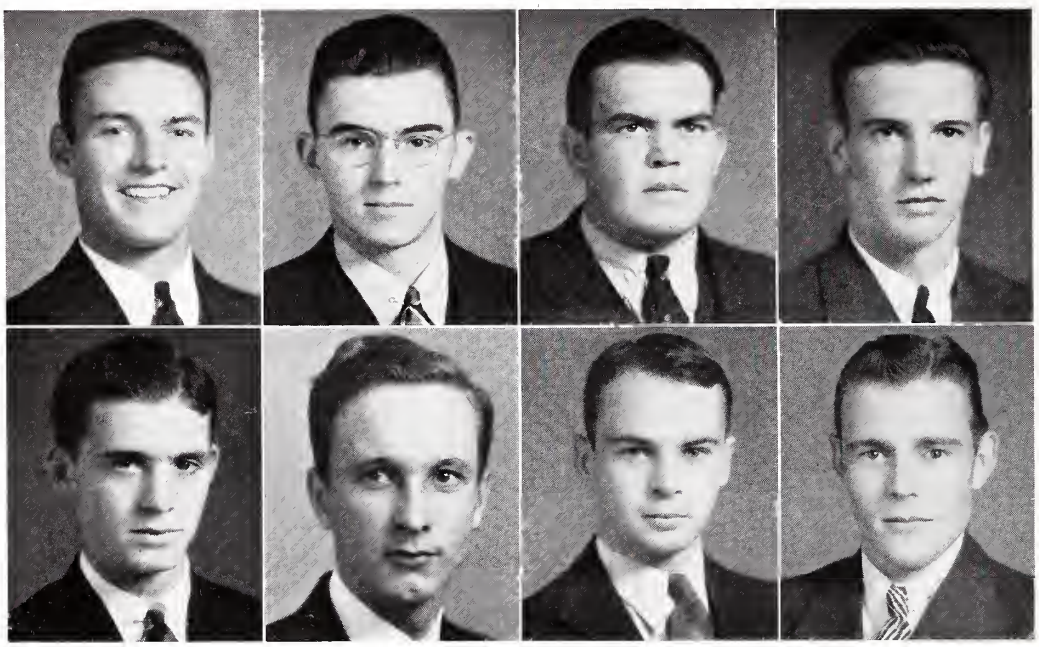

Graham Hill — Hardy Hines — Hardin Howell — Herbert Johnson

J. W. P. Graham
Alpha Psi Omega, Beta Pi Theta
Manning, S. C.

J. F. Hardy
Beta Pi Theta
Spartanburg, S. C.

W. L. Hardin
Kappa Sigma, Alpha Psi Omega, Blue Key
Rock Hill, S. C.

K. H. Herbert
Orangeburg, S. C.

H. H. Hill, Jr.
Kappa Sigma, Blue Key
Edgefield, S. C.

J. D. Hines
Spartanburg, S. C.

P. S. Howell
Theta Kappa Nu
Spartanburg, S. C.

L. C. Johnson, Jr.
Kappa Sigma Kappa
Mullins, S. C.

KELLETT LUMPKIN | LANE LYBRAND | LANCASTER LYLES | LANDER MANOS

W. W. KELLETT, JR.
Pi Kappa Phi, Blue Key
FOUNTAIN INN, S. C.

PICKETT LUMPKIN
Delta Sigma Phi, Pi Kappa Delta, Sigma Upsilon, Delta Phi Alpha.
COLLINGSWOOD, N. J.

G. W. LANE
Delta Sigma Phi
LAMAR, S. C.

J. A. LYBRAND
Alpha Lambda Tau
SLATER, S. C.

W. P. LANCASTER *
Theta Kappa Nu
SPARTANBURG, S. C.

J. W. LYLES
Kappa Alpha
SPARTANBURG, S. C.

E. M. LANDER, JR.
Kappa Sigma Kappa, I. R. C.
CALHOUN FALLS, S. C.

A. R. MANOS
Delta Sigma Phi
ANDERSON, S. C.

* Three Year Student, Graduates June, 1936.

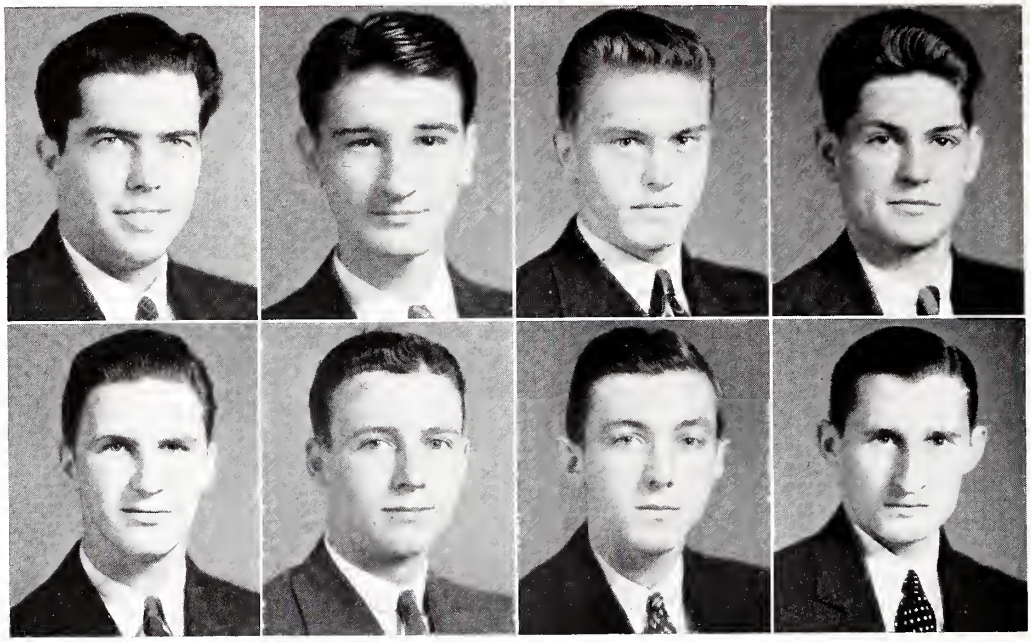

Martin
Newton, G. W.

Mason
Newton, P. J.

Miller
Owens

Moody
Partlow

E. G. Martin
Theta Kappa Nu
Nichols, Fla.

G. W. Newton
Kappa Sigma
Tatum, S. C.

J. H. Mason
Sigma Alpha Epsilon
Central, S. C.

P. J. Newton
Kappa Sigma Kappa
Gibson, N. C.

W. W. Miller, Jr.
Theta Kappa Nu
Trenton, S. C.

J. K. Owens
Sigma Alpha Epsilon, Chi Beta Phi, Blue Key.
Bennettsville, S. C.

P. R. Moody
Pi Kappa Delta, Sigma Upsilon, I. R. C., Blue Key.
Cooleemee, N. C.

G. L. Partlow
Spartanburg, S. C.

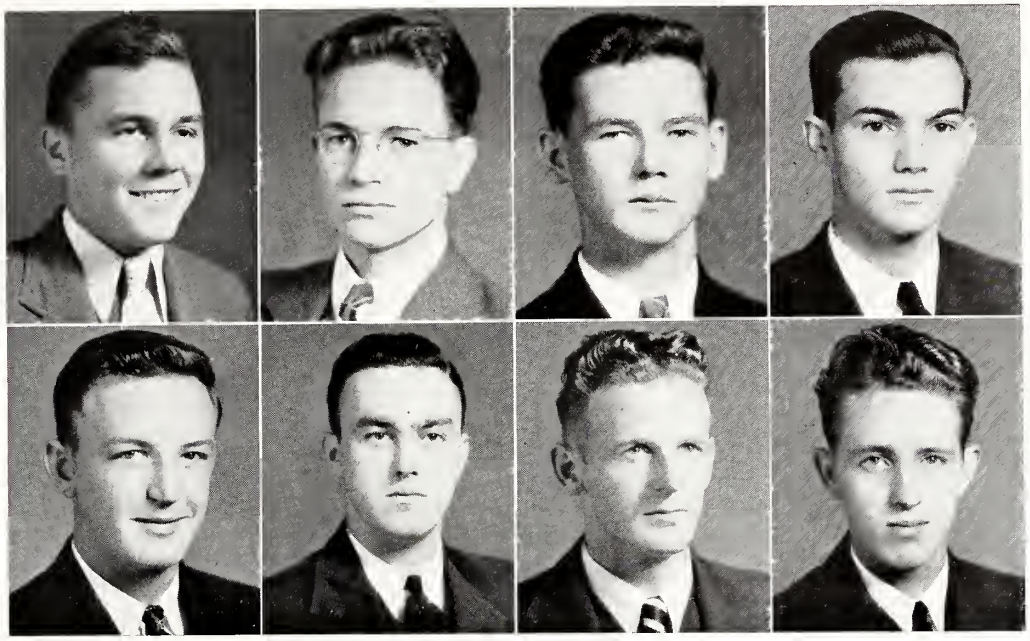

Robertson
Ross

Rogers, F. D.
Saverance

Rogers, W. E.
Smith

Rouquie
Snyder

P. C. Robertson
Theta Kappa Nu, Alpha Psi Omega
Rock Hill, S. C.

T. B. Ross
Alpha Lambda Tau
Spartanburg, S. C.

F. D. Rogers
Delta Chi Alpha
Fort Myers, Fla.

W. D. Saverance *
Timmonsville, S. C.

W. E. Rogers, Jr.
Chi Beta Phi
Blenheim, S. C.

W. A. Smith
Pauline, S. C.

Gabriel Rouquie, Jr.
Kappa Alpha, Chi Beta Phi
Spartanburg, S. C.

T. N. Synder
Sigma Alpha Epsilon
Wellford, S. C.

* Transfer Student, Graduates June, 1936.

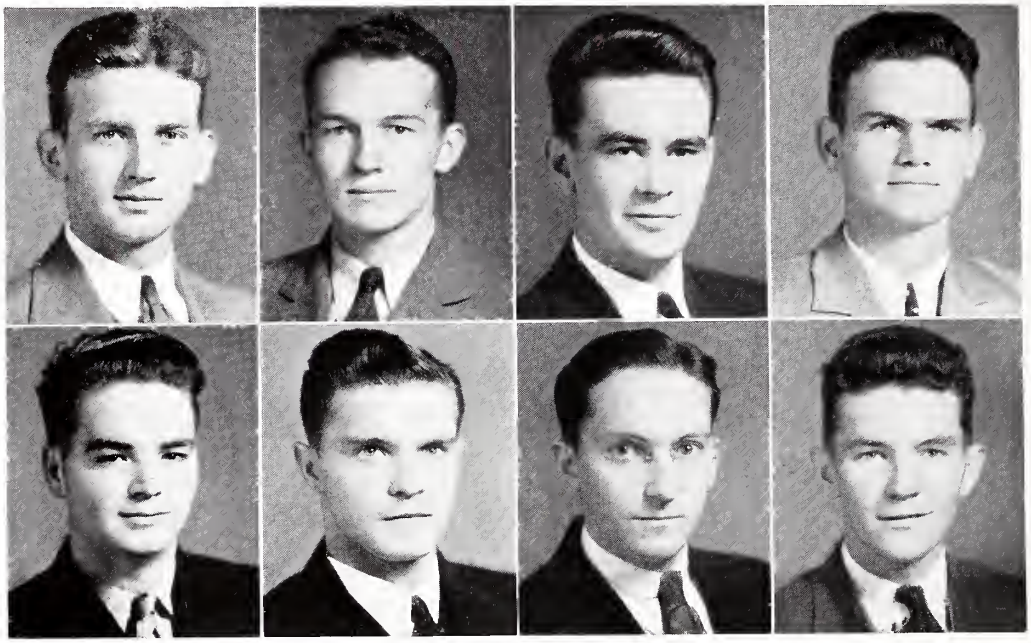

Spell
Tinsley

Stack
Ward

Stearnes
Wiley

Tate
Williams

C. R. Spell
Smoaks, S. C.

J. R. Tinsley
Spartanburg, S. C.

D. R. Stack, Jr.
Sigma Alpha Epsilon
Spartanburg, S. C.

J. A. Ward
Theta Kappa Nu, Alpha Psi Omega
West Hickory, N. C.

C. E. Stearnes, Jr.
Delta Sigma Phi, Delta Phi Alpha, Chi Beta Phi, Alpha Psi Omega.
Westmont, N. J.

R. C. Wiley
Schenectady, N. Y.

L. G. Tate
Pacolet Mills, S. C.

H. S. Williams
Delta Sigma Phi
Latta, S. C.

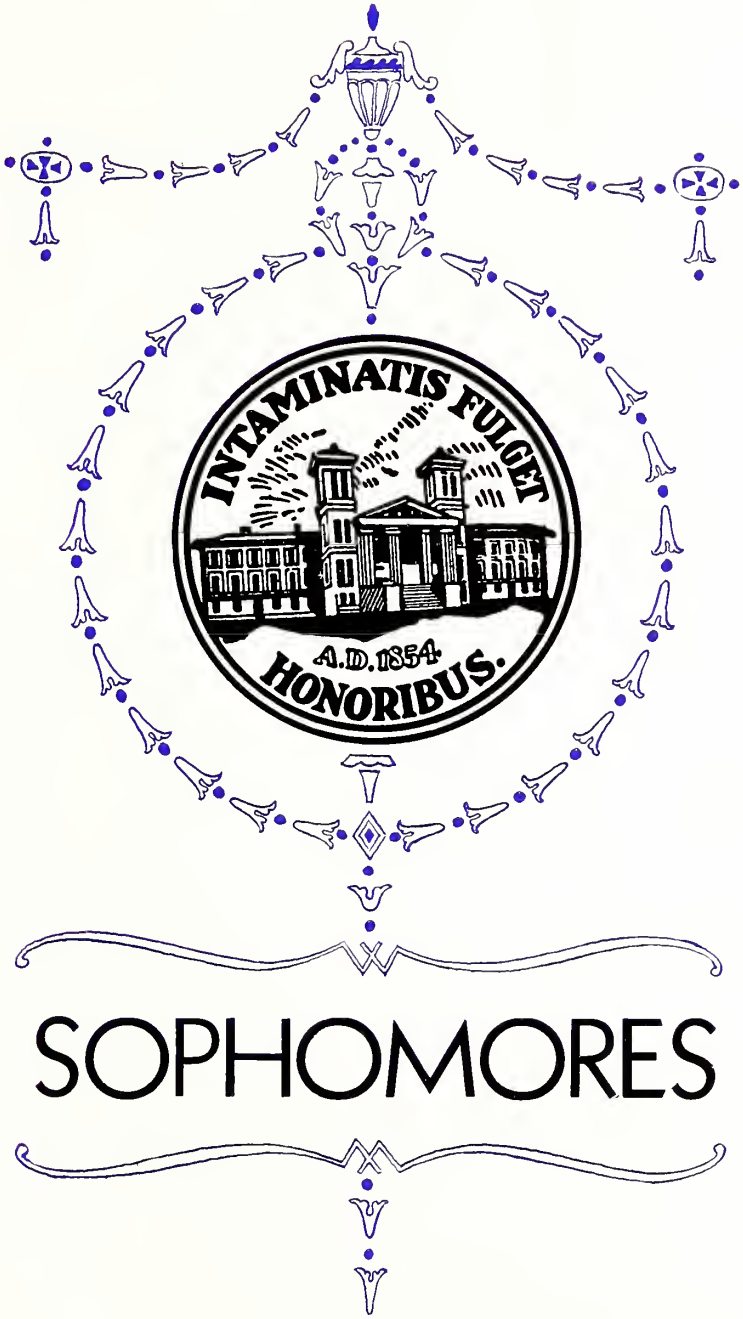

SOPHOMORES

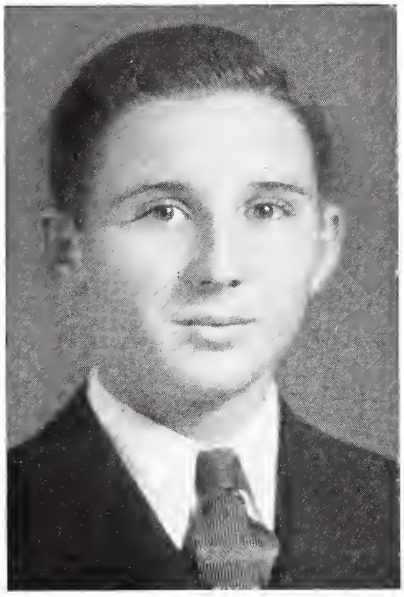

McClintock

Sophomore Class

OFFICERS

H. W. McClintock ..... *President*
W. A. Jones ..... *Vice-President*
J. C. Evans ..... *Secretary*
K. R. Slocum ..... *Treasurer*
W. D. Livingston ..... *Historian*

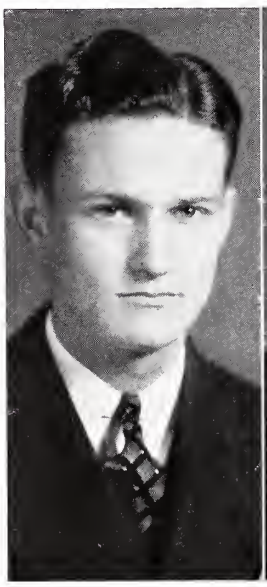

Jones

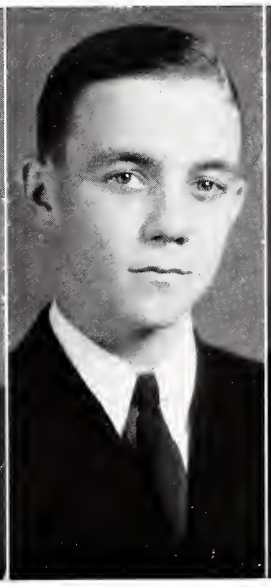

Evans

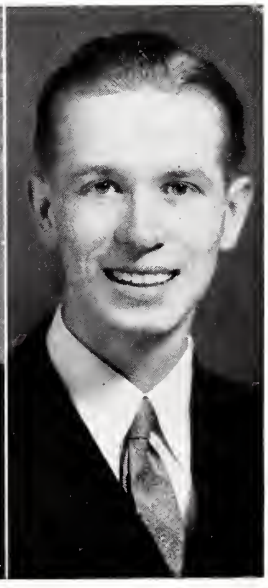

Slocum

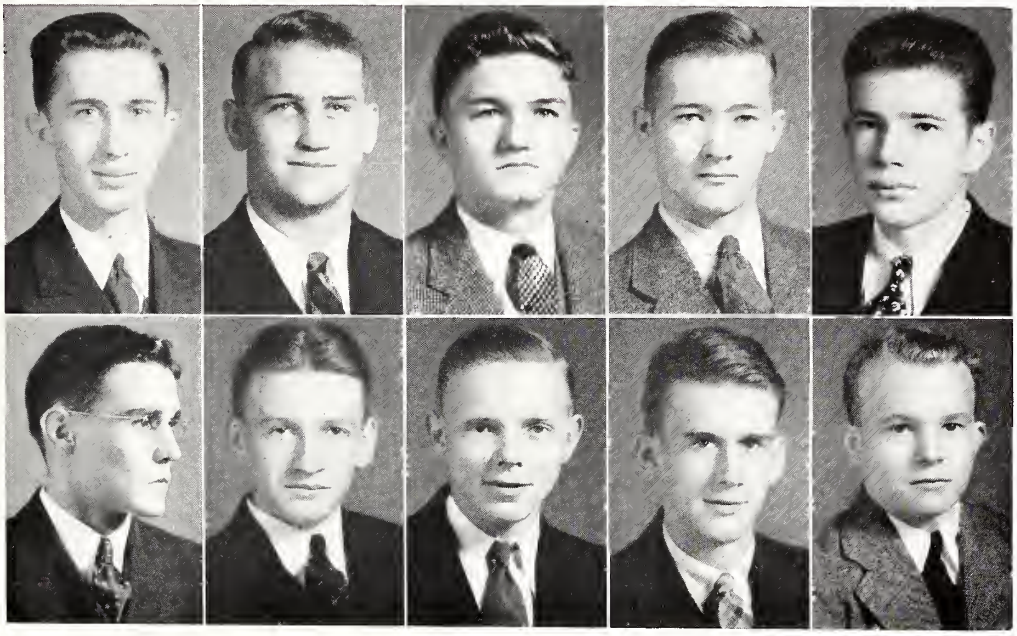

Alexander Ayer | Ariail Barrett | Ashmore Bell | Atwater Breeden | Aycock Burnett

J. P. Alexander, Jr.	Laurens, S. C.
J. M. Ariail, Jr.	Columbia, S. C.
J. M. Ashmore	Spartanburg, S. C.
C. B. Atwater	Spartanburg, S. C.
R. J. Aycock, Jr.	Pinewood, S. C.
J. H. Ayer	Govan, S. C.
P. L. Barrett	Columbia, S. C.
T. A. Bell	Spartanburg, S. C.
S. C. Breeden	Bennettsville, S. C.
W. T. Burnett	Spartanburg, S. C.

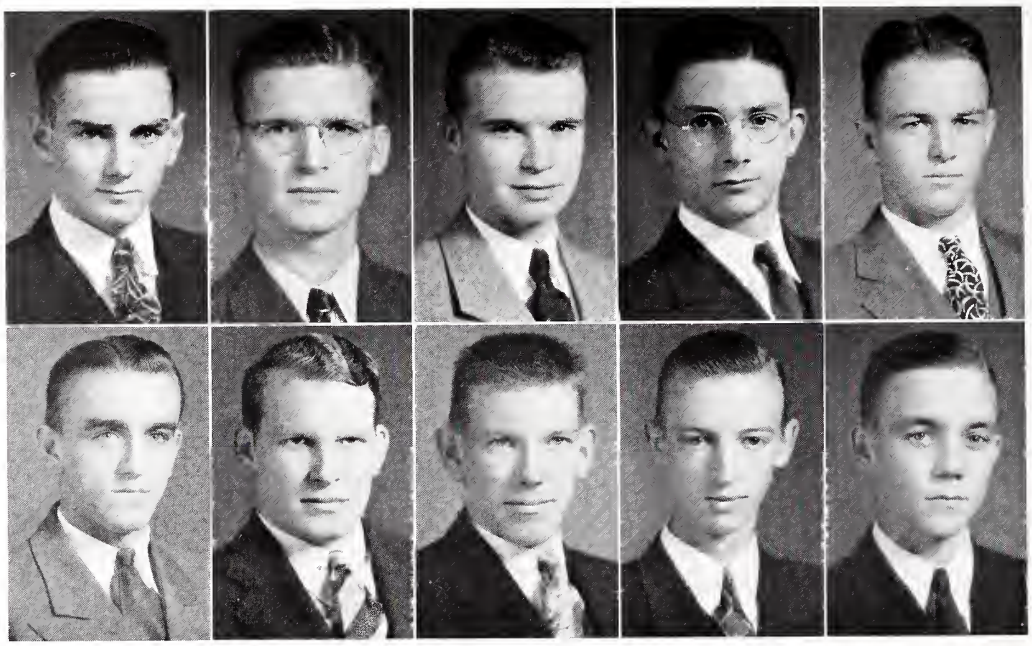

Burton Creighton | Clayton, L. W. Dennis, C. W. | Clayton, P. J. Dennis, F. C. | Colvin Evans, H. L. | Cox Evans, J. C.

J. C. Burton ..... Ninety-Six, S. C.

L. W. Clayton ..... Spartanburg, S. C.

P. J. Clayton ..... Spartanburg, S. C.

W. J. Colvin, Jr. ..... Holly Hill, S. C.

B. W. Cox ..... Spartanburg, S. C.

B. C. Creighton ..... Spartanburg, S. C.

C. W. Dennis ..... Smoaks, S. C.

F. C. Dennis ..... Smoaks, S. C.

H. L. Evans ..... Spartanburg, S. C.

J. C. Evans ..... Anderson, S. C.

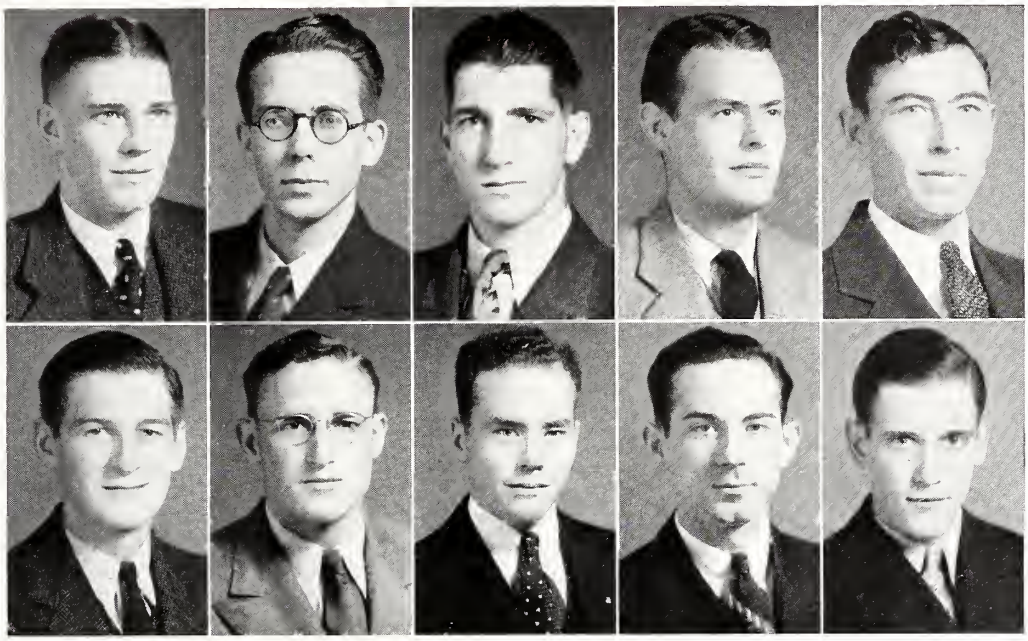

Fletcher Guess | Fort Harrelson | Fowle Heins | Garvin Hinson | Gregory Houck

T. K. Fletcher, Jr. . . . . Spartanburg, S. C.

J. A. Fort, Jr. . . . . North, S. C.

E. C. Fowle . . . . . Spartanburg, S. C.

D. C. Garvin, Jr. . . . . Spartanburg, S. C.

R. E. Gregory . . . . . Batesburg, S. C.

C. D. Guess, Jr. . . . . Spartanburg, S. C.

W. N. Harrelson . . . . . Nichols, S. C.

J. B. Heins, Jr. . . . . Blythewood, S. C.

B. Hinson . . . . . Kershaw, S. C.

C. A. Houck . . . . . Winston-Salem, N. C.

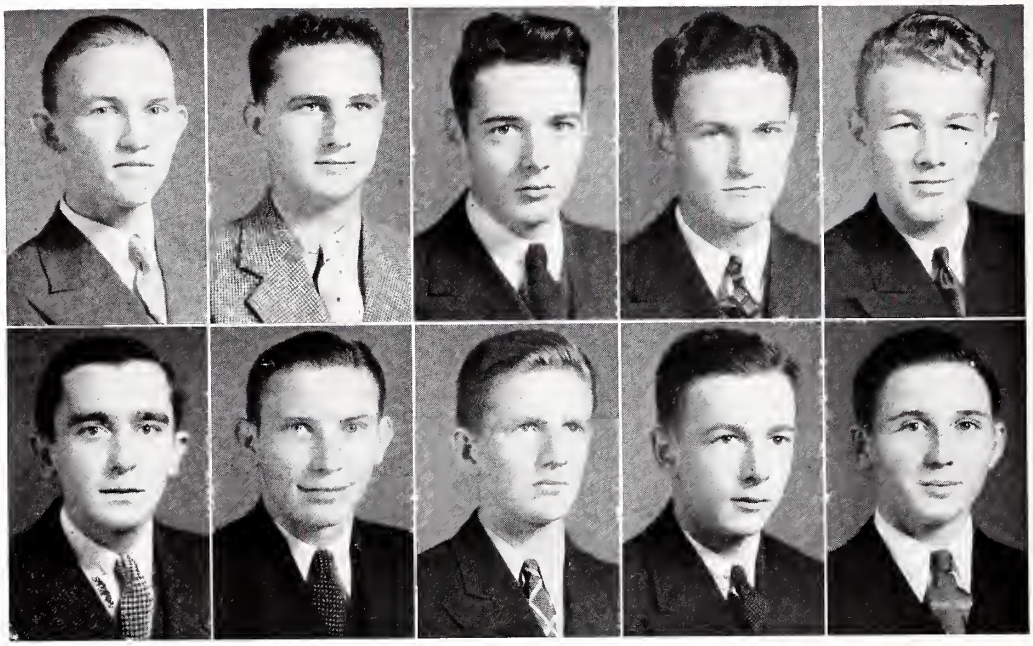

Hunt Keller | Johnson Kemp | Jones, L. P. Kennedy | Jones, W. A. Kilgo | Jones, W. R. McClintock

E. S. Hunt, Jr. . . . . Pelzer, S. C.

C. W. Johnson . . . . . Arcadia, S. C.

L. P. Jones . . . . . Laurens, S. C.

W. A. Jones . . . . . Woodford, S. C.

W. R. Jones . . . . . Spartanburg, S. C.

W. W. Keller . . . . . Cameron, S. C.

O. O. Kemp . . . . . Edgefield, S. C.

L. M. Kennedy, Jr. . . . . Spartanburg, S. C.

R. L. Kilgo . . . . . Darlington, S. C.

H. W. McCintock . . . . . Ora, S. C.

McCullough Smith, A. C. | McMeekin Smith, J. R. | Padgett Snoddy | Penland Sprott | Slocum Stackpool

J. W. McCullough, Jr.	Darlington, S. C.
R. R. McMeekin	Winnsboro, S. C.
W. R. Padgett	Winston-Salem, N. C.
N. H. Penland, Jr.	Spartanburg, S. C.
K. R. Slocum	Macon, Ga.
A. C. Smith, Jr.	Glenn Springs, S. C.
J. R. Smith	Spartanburg, S. C.
W. M. Snoddy	Fairmont, S. C.
W. C. Sprott	Summerton, N. C.
A. C. Stackpool	Caldwell, N. J.

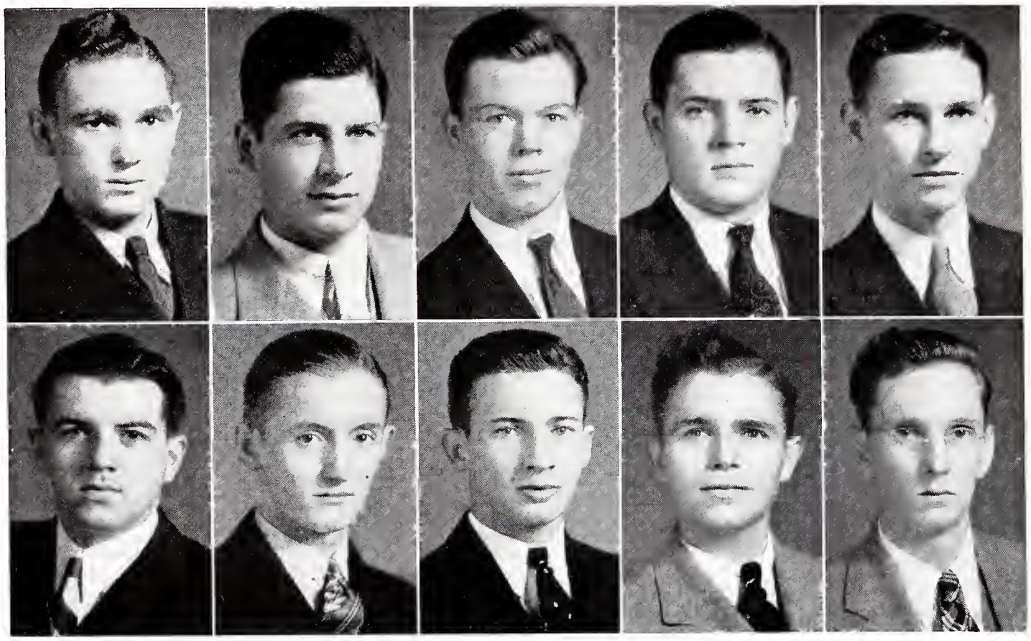

Stanton Williams | Stroud Withers | Tate Wofford | Wallace Wolfe | Way Woody

J. A. Stanton . . . . . McColl, S. C.

W. C. Stroud . . . . . Richburg, S. C.

J. P. Tate . . . . . Louisville, Ga.

C. R. Wallace . . . . . Gray Court, S. C.

J. M. Way . . . . . Olar, S. C.

N. C. Williams . . . . . Kannapolis, N. C.

G. A. Withers, Jr. . . . . Spartanburg, S. C.

R. H. Wofford . . . . . Woodruff, S. C.

J. A. Wolfe, Jr. . . . . Spartanburg, S. C.

R. T. Woody . . . . . Arcadia, S. C.

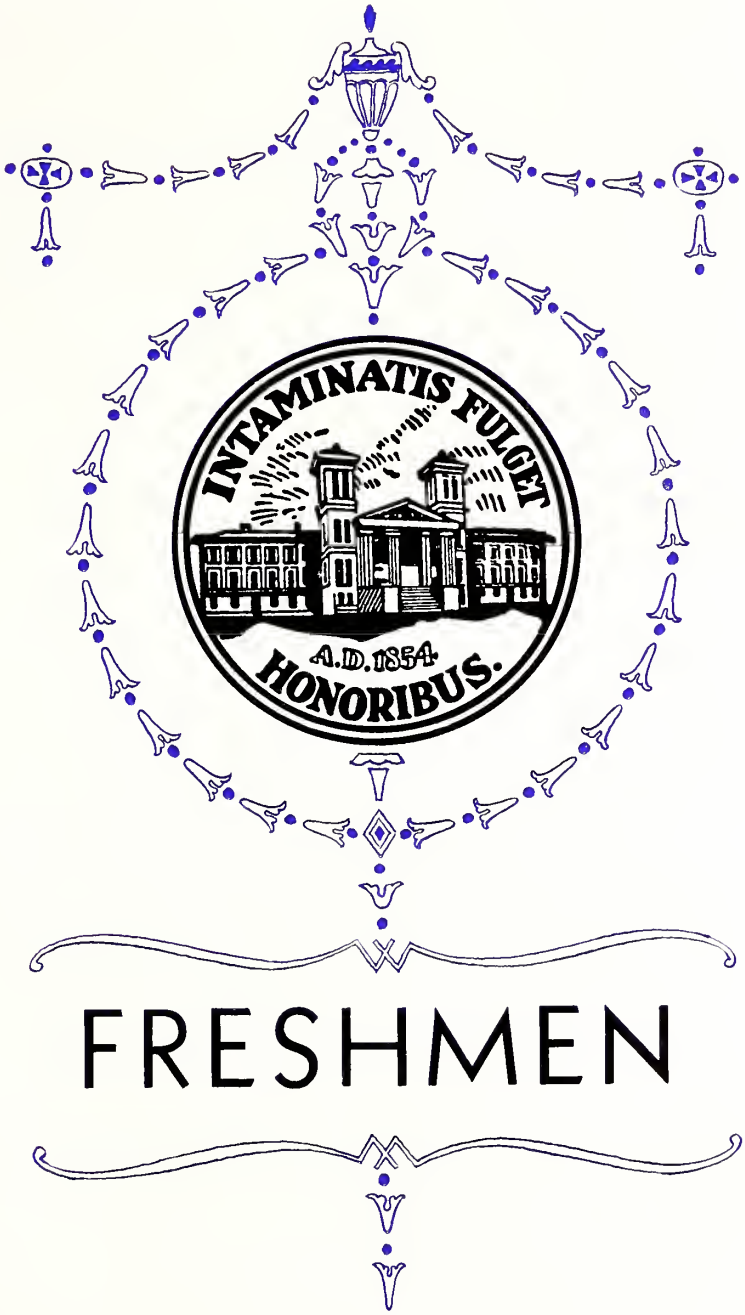

FRESHMEN

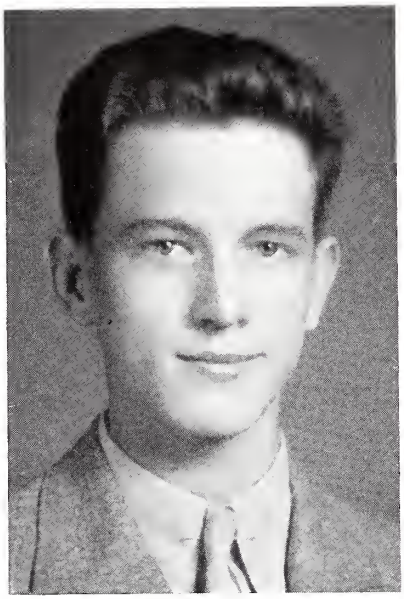

PUGH

Freshman Class

OFFICERS

C. S. PUGH, JR. . . . . *President*
J. L. GUNTER . . . . . *Vice-President*
R. A. MCCORD . . . . . *Secretary*
P. C. BAKER . . . . . *Treasurer*
W. H. GLADDEN . . . . . *Historian*

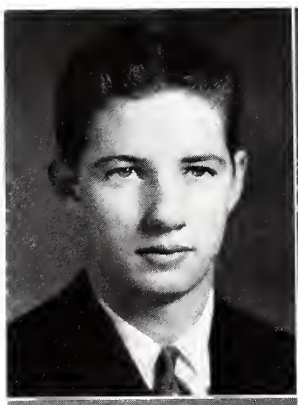

GUNTER
BAKER

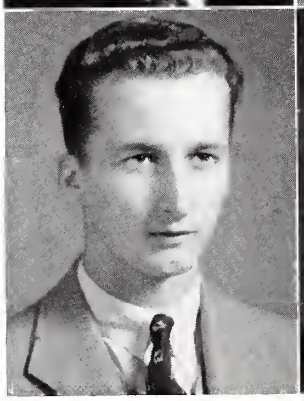

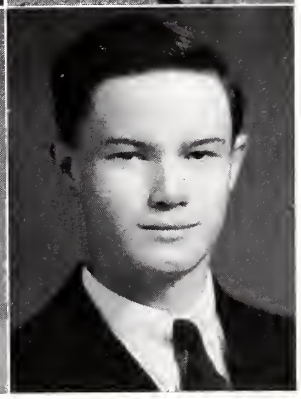

MCCORD
GLADDEN

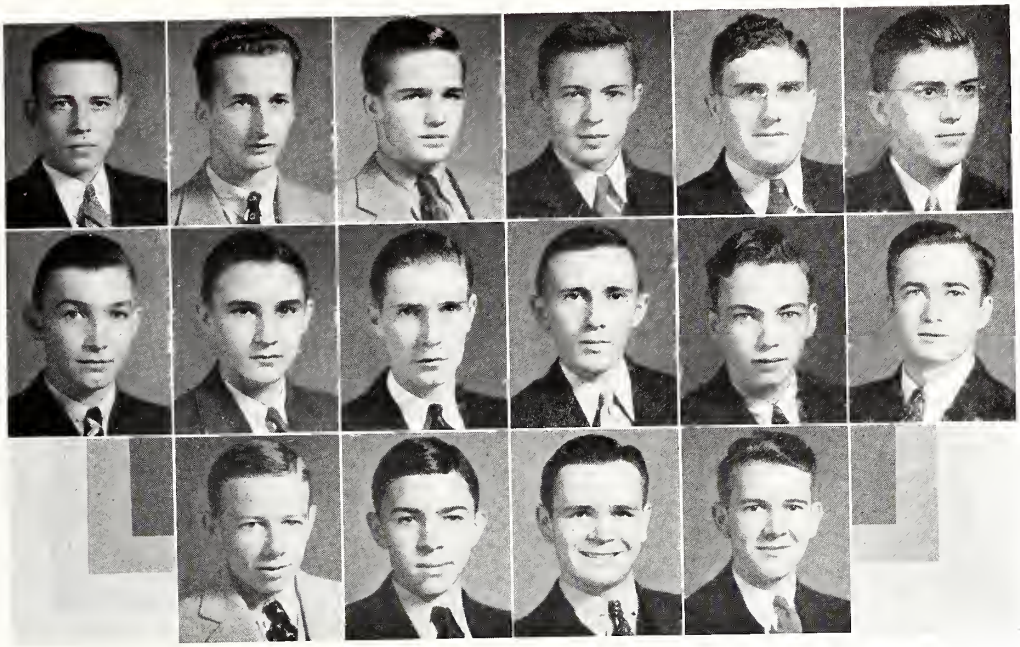

Andrews
Black

Baker
Branyon
Cannon

Ballenger, R. S.
Bridges
Capers

Ballenger, S. H.
Brownley
Carr

Belue
Burnett
Carrigan

Biber
Burch

Freshmen

C. H. Andrews

P. C. Baker

R. S. Ballenger

S. H. Ballenger

W. T. Belue

A. W. Biber

N. C. Black, Jr.

R. L. Branyon

C. K. Bridges

F. I. Brownley, Jr.

S. W. Burnett

J. T. Burch, Jr.

J. E. Cannon

F. R. Capers

G. E. Carr

A. G. Carrigan

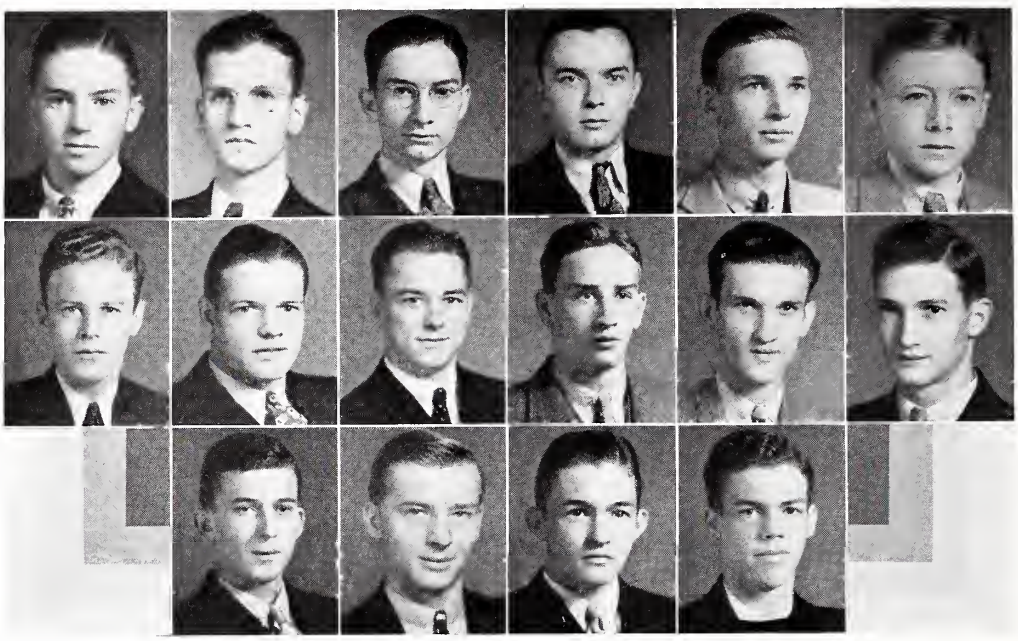

Cecil Dannelly | Carruth Danner Evans | Chandler Dasher Floyd | Chapman Duncan Folk | Crouch Easterling Foster | Curtis Epting

Freshmen

C. C. Cecil

C. Y. Carruth, Jr.

W. H. Chandler

C. L. Chapman, Jr.

M. C. Crouch, Jr.

F. I. Curtis, Jr.

S. M. Dannelly

J. E. Danner

W. P. Dasher

D. R. Duncan

B. R. Easterling

T. H. Epting

F. D. Evans

J. K. Floyd

R. T. Folk

D. C. Foster

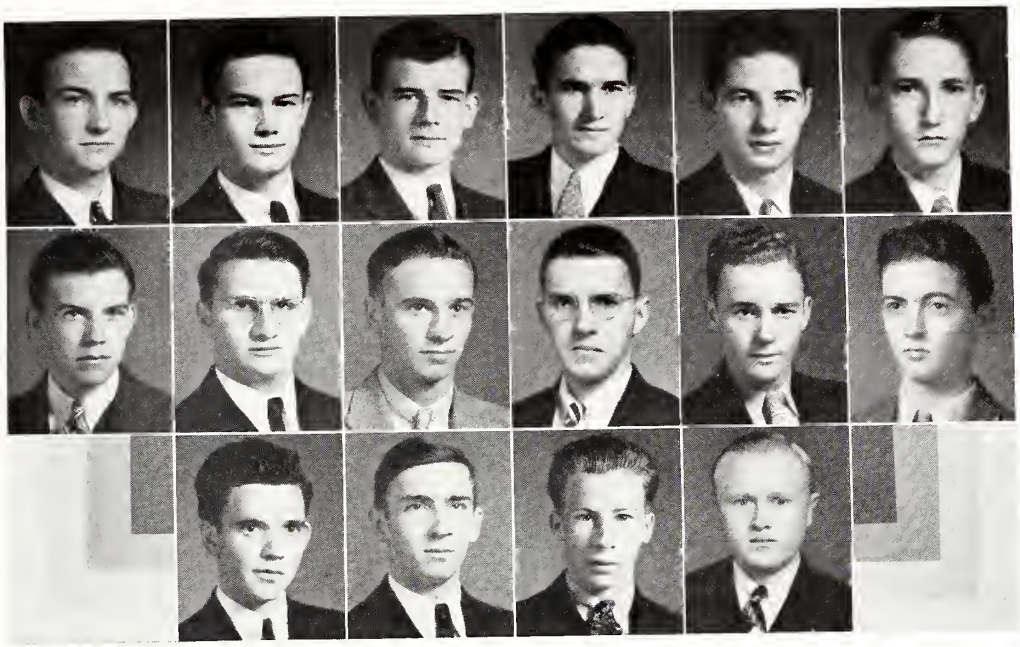

Gibson
Harmon

Gladden
Hartzog
Johnston

Graham
Hendley
Keaton

Gregory
Hill
Keller

Gunter
Huskey
Kelly

Hall
Irwin

Freshmen

H. Gibson

W. H. Gladden

W. T. Graham

W. L. Gregory

J. L. Gunter

W. H. Hall

H. L. Harmon

B. M. Hartzog

W. C. Hendley

R. C. Hill

C. G. Huskey

W. P. Irwin

G. M. Johnston

J. P. Keaton

D. W. Keller, Jr.

A. R. Kelly

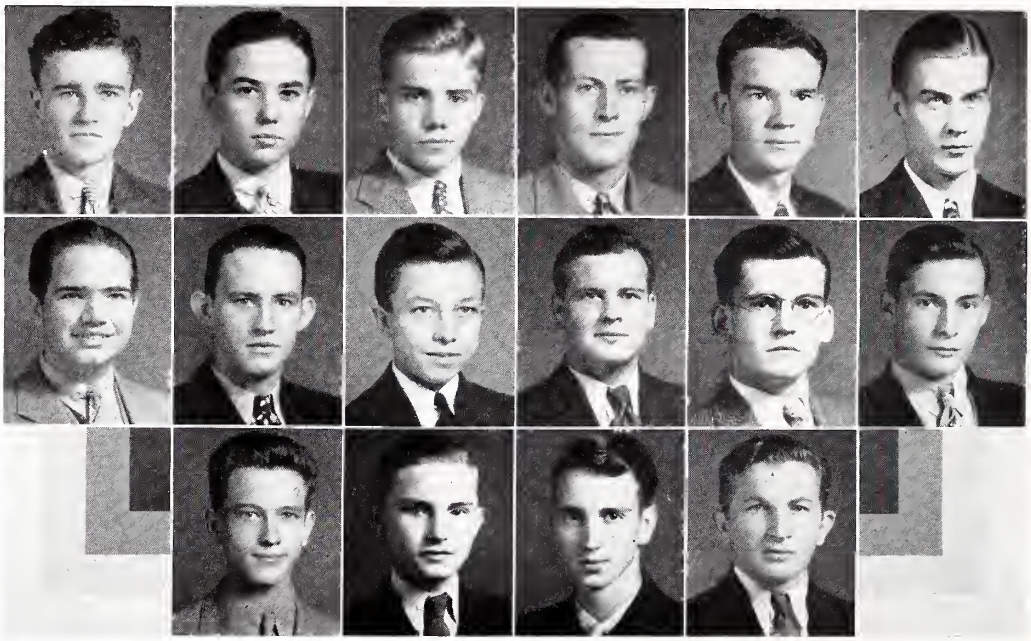

Kelley
Moser

Lawrence
Parnell
Pugh

Martin
Patch
Riley

McCord
Phillips
Robertson

McFalls
Porter
Rountree

Morris
Price

Freshmen

J. H. Kelley

K. G. Lawrence

E. G. Martin

R. A. McCord

S. W. McFalls

Robert Morris

W. S. Moser

I. B. Parnell

James Patch

A. C. Phillips, Jr.

C. H. Porter, Jr.

T. M. Price

C. S. Pugh, Jr.

T. H. Riley

C. S. Robertson

J. R. Rountree

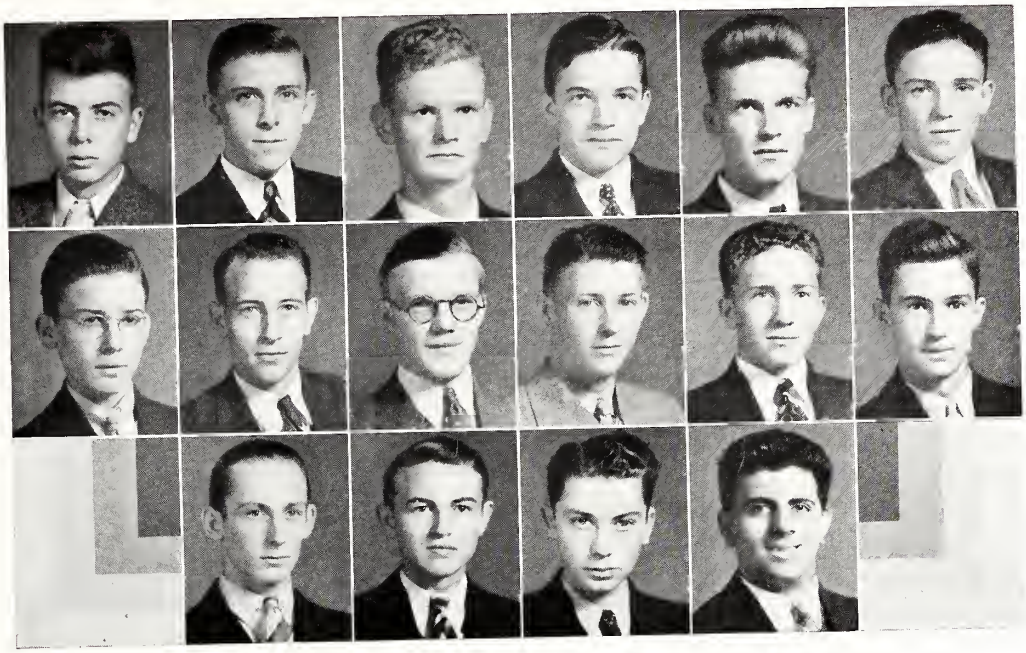

Sanders, B. E.
Stevens

Sanders, G. D.
Taylor
Whetsell

Sharpe
Traylor
Whetstone

Smoak
Tucker
Wilkerson

Spell
Walton
Ziady

Staggs
Watson

Freshmen

B. E. Sanders

G. D. Sanders

L. D. Sharpe

W. W. Smoak

P. E. Spell

W. E. Staggs

G. S. Stevens

W. B. Taylor

D. G. Traylor

O. A. Tucker

J. C. Walton

O. W. Watson, Jr.

A. M. Whetsell

C. W. Whetstone

L. C. Wilkerson

A. J. Ziady

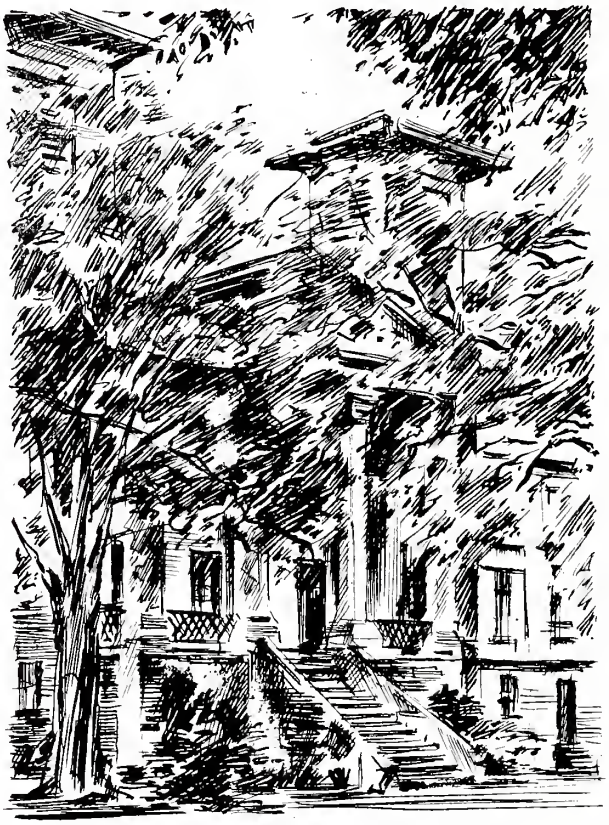

Book Three—Athletics

HON. ELLISON DURANT SMITH, '89

Senator Ellison D. Smith was born at Lynchburg, S. C., on August 1, 1864. He graduated from Wofford College in 1889, receiving an A.B. degree.

Senator Smith, himself a farmer, has long been an advocate of farm developments and modernization, and plans and movements for the benefit of farmers. In 1901, he organized the Farmer's Protective Association, the first of his movements for the benefit of farmers. He was one of the principal figures at the Boll Weevil Convention at Shreveport, La., in 1905. This Convention resulted in the organization of the Southern Cotton Association at New Orleans in the same year. Senator Smith was field agent and general organizer for the Association from 1905 to 1908, and gained national recognition while serving in this capacity.

Senator Smith early began to serve his state in an official capacity. He was a member of the South Carolina House of Representatives from Sumter County from 1896 to 1900. That he has served the people of his State faithfully is attested to by his long tenure of office as United States Senator from South Carolina. He has been elected to this office five times, thirty years of continuous service. He was elected first in 1909, and his present term expires in 1939. The Senator holds the important position of Chairman of the Senate Agriculture Committee.

Abercrombie
Dickson
Kinard

Anderson
Hardin
Lineberger

Barnwell
Hawes
Mullikin

Brown
Hendley
Rogers

Cannon
Kellett
Ross

D. Smith

B. Smith

Block "W" Club

W. R. Anderson ..... *President*

C. L. Abercrombie
R. E. Barnwell
T. M. Brown
D. Cannon
S. I. Dickson
W. L. Hardin
C. J. Hawes
A. E. Hendley
W. W. Kellett
E. A. Kinard
F. M. Lineberger
J. R. Mullikin
W. E. Rogers
T. B. Ross
D. Smith
B. Smith

KENNEDY, L. M. EVANS, J. C. SNODDY, W. M.

Cheer Leaders

J. C. EVANS ..... *Chief Cheer Leader*

L. M. KENNEDY ..... *Assistant Cheer Leader*

W. M. SNODDY ..... *Assistant Cheer Leader*

ALMA MATER

On the city's northern border
Reared against the sky,
Proudly stands our Alma Mater
As the years go by.

CHORUS

May it ever be our watchword—
"Conquer and prevail,"
Hail to thee, our Alma Mater.
Dear old Wofford, hail!

Cherished by thy sons forever,
Memories sweet will throng
'Round our hearts, dear Alma Mater,
As we sing thy song.

When we from thy halls have parted
And life's battle is on,
Thy great spirit will inspire us
Till eternal dawn.

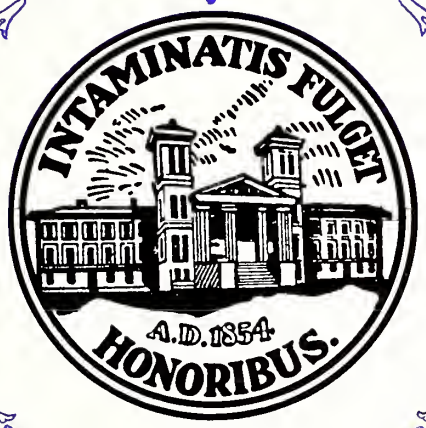

MAJOR SPORTS

JULES CARSON
Head Coach

Football

RESULTS

Wofford	0	Washington and Lee	18
Wofford	20	Guilford	6
Wofford	7	Citadel	20
Wofford	0	Erskine	0

JOHNNIE JUSTUS
Assistant Coach

RESULTS (Continued)

Wofford	6	Catawba	20
Wofford	0	Furman	29
Wofford	18	Newberry	6
Wofford	7	P. C.	6
Wofford	26	Rollins	12

"BRU" ANDERSON
Captain

"POLLY" THOMASSON
Manager

Football

In the 1935 Terriers, Coach Jules Carson presented a gridiron machine truly representative of the state, all except four members of the squad being natives of South Carolina. The Wofford team of the past season duplicated the record of '34 by winning four games, losing four and tieing one.

The Terriers, resplendent in their new Gold and Black uniforms, opened the season against the highly

Berry, *Center*
Kellett, *Guard*
Ashmore, *Back*

B. Smith, *Back*

D. Smith, *End*

touted Washington and Lee Generals at Lexington, Va., fighting doggedly as they limited the Generals to three touchdowns and an 18 to 0 victory. But the following week-end told a different story and found a vicious pack of Terriers turning back the Quakers from Guilford, 20-6.

With hopes high, the local lads moved down to the City-by-the-Sea to encounter the Citadel Cadets on the sands of Hagood Stadium but were unable to click effectively, the dog-fight ending with Wofford on the

Dennis, *End*
Hodges, *Center*
Barnwell, *Tackle*

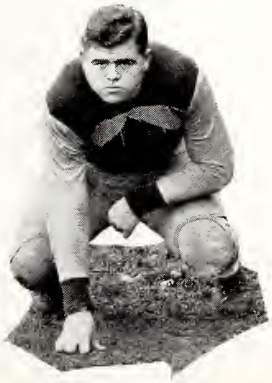

Lineberger, *Guard*

Siedenspinner, *Guard*

lower end of a 20 to 7 score. Opposing Erskine next on the Seceder's Homecoming Day, the Terriers time after time drove deep into Erskine territory, without mustering enough strength to cross the last white line, and the fracas ended in a scoreless tie.

Catawba's powerful Indians completely upset a bewildered pack of Terriers the following week, downing the Carson pupils 20-6. Following this Furman's famed "House of Magic" opened its bag of tricks on the scrappy Terriers and when the smoke of battle had

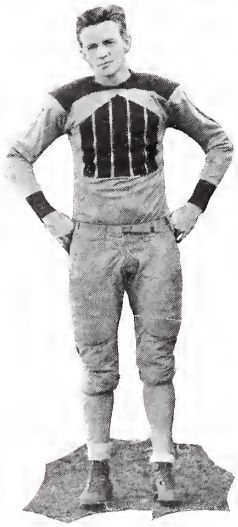

LATTIMORE, *Guard*
HENDLEY, *End*
MULLIKIN, *Center*

MAHAFFEY, *End*

WOFFORD, *Tackle*

cleared away, Furman was leading 29 to 0. The Methodist's last half stand brought cheer to their supporters, however, as they limited the Purple Paladins to one touchdown.

Taking a new lease on life, the local eleven annexed the three remaining games against stiff opposition. The first of these victories came against Newberry as the Terriers ruined the Indians' homecoming occasion, setting the Newberry lads back on their heels with an 18-6 tally.

Hinson, *Center*
Hawes, *Back*
Lander, *Back*

Fowle, *Tackle*

Avgerinos, *Tackle*

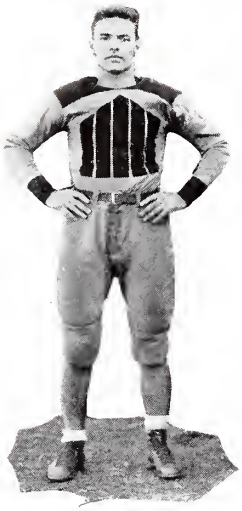

On a bitter cold day five thousand shivering, howling spectators saw the Wofford lads celebrate their Homecoming Day with a closely fought 7-6 victory over Presbyterian. A battle throughout, the spectators came to their feet as Captain Anderson calmly booted the ball between the uprights for the point that was to prove the margin of victory.

The Terriers ended their season by administering a stinging 26-12 defeat to the Rollins Tars in Leesburg, Fla. Nine seniors, playing the last game of their col-

Graham, *Back*
Abercrombie, *End*
Ariail, *Tackle*

Kinard, *Back*

Rogers, *Center*

lege careers, turned in brilliant performances. These men, Captain Anderson, Hawes, fleet all-state halfback, Ben Smith, Don Smith, Mullikin, Hendley, Abercrombie, Lineberger and Barnwell will long be remembered for their loyalty and service to their Alma Mater.

And so we look now toward another football season, anticipating even bigger and better things. We turn over the burden to next year's squad, and hope that they perform as capably as the men who are graduating and have played their final game.

Hardin, *Tackle*
Dickson, *Back*
Duncan, *Guard*

Ross, *End*

Jones, *Back*

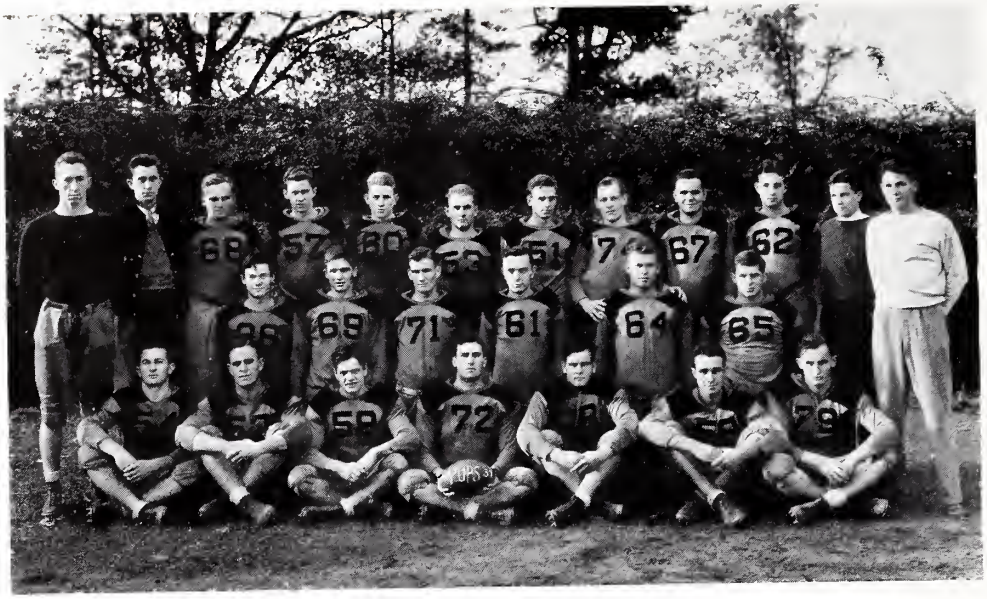

Freshman Football Squad

J. P. ALEXANDER . . . . . *Manager*

W. W. SMOAK . . . . . *Assistant Manager*

Ends—

BAKER
PARTLOW
CHAPMAN
HENDLEY
BALLENGER

Tackles—

ROUNTREE
PHILLIPS

Guards—

TAYLOR
JOHNSON
MCCORD
SHEALY

Centers—

BELUE
MOORE

Backs—

HICKS
WATSON
KING
CARR
GUNTER
CALVERT
GLADDEN
DANNER

1936 Basketball Schedule

Wofford	44	Charlotte Y. M. C. A.	32
Wofford	19	Wake Forest	25
Wofford	28	Duke	36
Wofford	36	P. C.	24
Wofford	13	Clemson	37
Wofford	39	Furman	25
Wofford	42	Citadel	34
Wofford	37	College of Charleston	28
Wofford	29	Erskine	25
Wofford	30	P. C.	16
Wofford	37	Newberry	13
Wofford	40	Citadel	39
Wofford	32	Carolina	45
Wofford	24	College of Charleston	28
Wofford	35	Furman	42
Wofford	21	Wake Forest	25
Wofford	31	Carolina	19
Wofford	19	Clemson	20
Wofford	41	Newberry	33

S. I. A. A. TOURNAMENT

Wofford	41	Centenary	37
Wofford	36	Louisiana	42

CANNON, *Guard*
MOREHEAD, *Center*
BROWN, *Manager*

RAGSDALE
Assistant Manager

ROY ROBERTSON
Coach

Basketball Season

The 1936 edition of the Terrier cage team ended the season with a record that gave Wofford her customary place among the leaders in the state basketball circles. The 1936 slate shows a list of thirteen wins and eight losses, four of those losses to out-of-state schools.

Under the capable leadership of Coach Roy Robertson, the veterans of last year's squad, supplemented by several promising men from the Pups of 1935, cooperated fully with their youthful coach and former team mate to form a team that upheld the tradition of past Wofford quints and to give promise of many more successful teams under his tutelage.

Completing the season with a listing of ten victories and five defeats against state teams, and ranking high

Cox, *Forward*

Lark, *Forward*

Hill, *Center*
Mullikin, *Guard*
Smith, *Guard*

in the S. I. A. A. with nine wins and one loss, the flashy Terrier cagemen entered the S. I. A. A. tournament at Jackson, Miss., where they were eliminated in the second round after a closely fought game with Louisiana Tech.

No write-up would be complete if mention were not made of the final game of the year on the local court in which the closely matched quintets of Clemson and Wofford fought on even terms the entire evening, with the Bengals nosing out the home team in the last minute of play, 20-19. Five men in Old Gold and Black uniforms, Hendley, Anderson, Mullikin, Morehead and Smith, were playing their last intercollegiate game on the home floor and played valiantly, covering themselves with glory even in defeat.

We wish Coach Robertson luck. May his future teams be as successful as his first.

Colvin, *Forward*
Capt. Hendley, *Center*
Anderson, *Guard*

Kinard, *Forward*

Hodges, *Forward*

Freshman Basketball

JIM FERGUSON ..... *Coach*
MARION BEACHAM ..... *Manager*
JOEL CANNON ..... *Assistant Manager*

Forwards—
PATCH
TAYLOR
BAKER
WOODBERRY
FOLK
FLOYD

Centers—
BALLENGER
BLACK

Guards—
GUNTER
MCCORD
CALVERT
MOORE

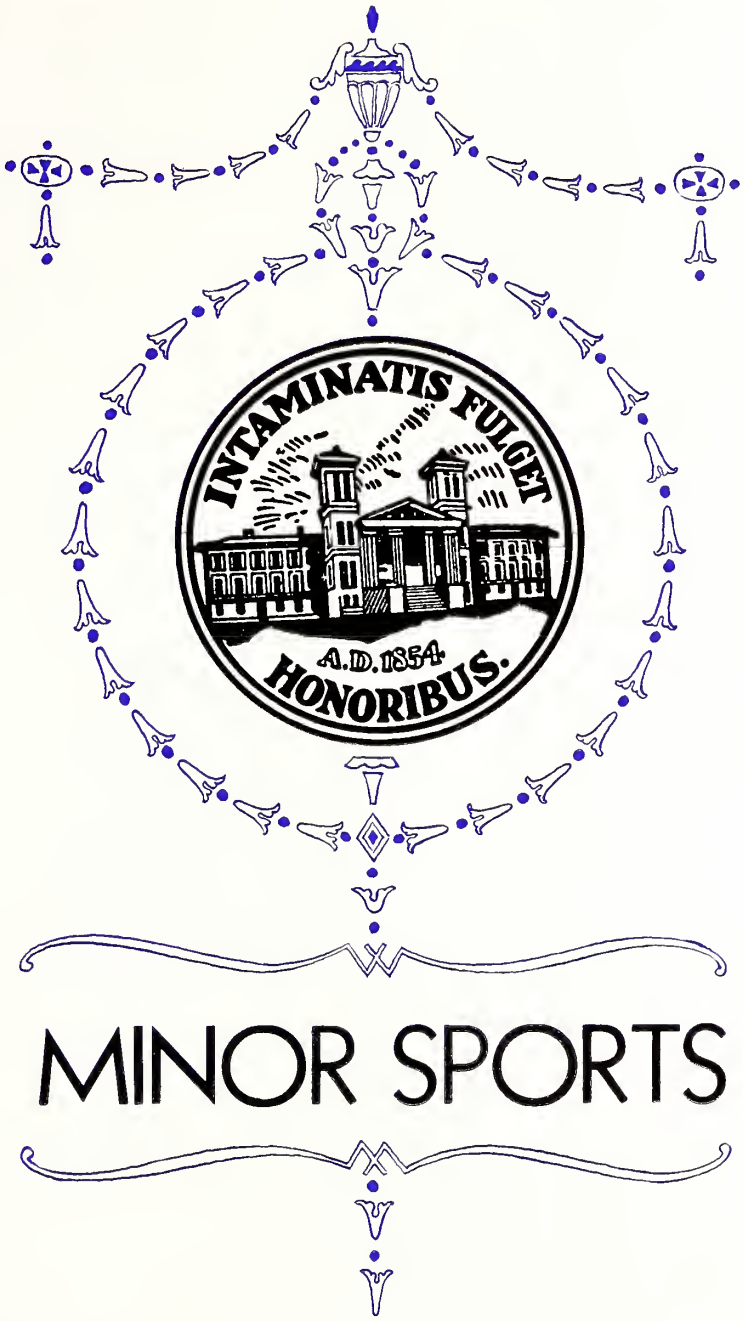

MINOR SPORTS

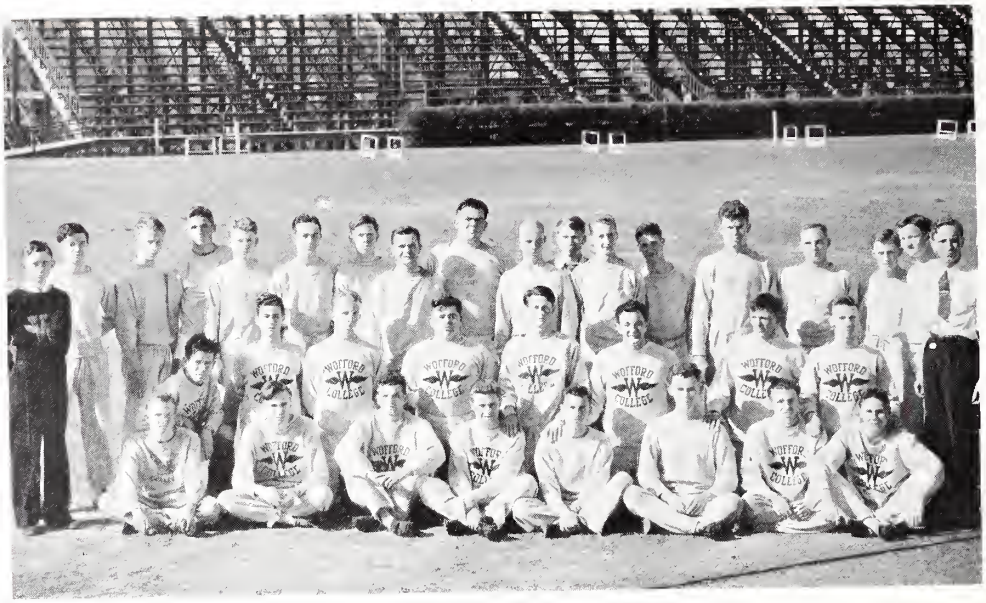

Track Team

A. P. Breeden ..... *Manager*
J. D. Hines ..... *Assistant Manager*

VARSITY SQUAD

John Mullikan, *Capt.*
Mabry
Stackpool
Neal
Bryant
Noble
Hawes
Lineberger
Lybrand
Ward
Sondley
Hardin
Bell
Crocker
Love
Jones, J. G.
Rogers
Jones, W. R.
Denny
Smith, J. R.
Smith, W. E.
Herbert
Robertson
Anderson
Brown
Abercrombie
Tolleson

FRESHMAN SQUAD

Gladden
Keller
Ballenger
King
Lawrence
Burnett
Carr
Baker
Epting
Calvert
Hicks
Carson
Gibson

Tennis Team

K. D. Coates ..... *Coach*
C. A. Houck ..... *Manager*

R. W. Thomson, *Captain*
D. A. Prince
D. C. Garvin
W. W. Ritter
T. N. Snyder
J. H. Mitchell
F. D. Rogers
E. W. Clay
E. M. Lander
R. M. Phillips

Cross Country Team

NEAL ROBERTSON, *Captain*

MICKEY NOBLE

CHARLES PORTER

M. K. DELOACH

A. F. MABRY

J. W. WOODBERRY

PETER MOODY

J. K. FLOYD

KENNETH HERBERT

Book Four — Activities

DR. WILLIAM PRESTON FEW, '89

Dr. William Preston Few was born in Greenville, S. C., December 29, 1867. He graduated from Wofford College in 1889, received his M.A. degree at Harvard University in 1893, and later secured his Doctor's degree at the same University in 1896.

Dr. Few became Professor of English at Trinity College, Durham, N. C., in 1896 and served in this capacity until 1910, at which time he became President of the College. He remained President of Trinity until 1924, when the College became Duke University. He has been president of Duke since 1924.

Dr. Few is one of the most noted educators of the South. He is the author of a number of works on social and educational questions, and a popular speaker and lecturer. He was joint editor of the SOUTH ATLANTIC QUARTERLY *from 1909 to 1919.*

Among the many honorary degrees that Dr. Few holds are an LL.D. from Wofford College in 1911, Southwestern in 1912, Allegheny College in 1915, Syracuse University and Ohio Wesleyan in 1928, and the University of North Carolina in 1932. Birmingham Southern awarded him an Litt.D. in 1930.

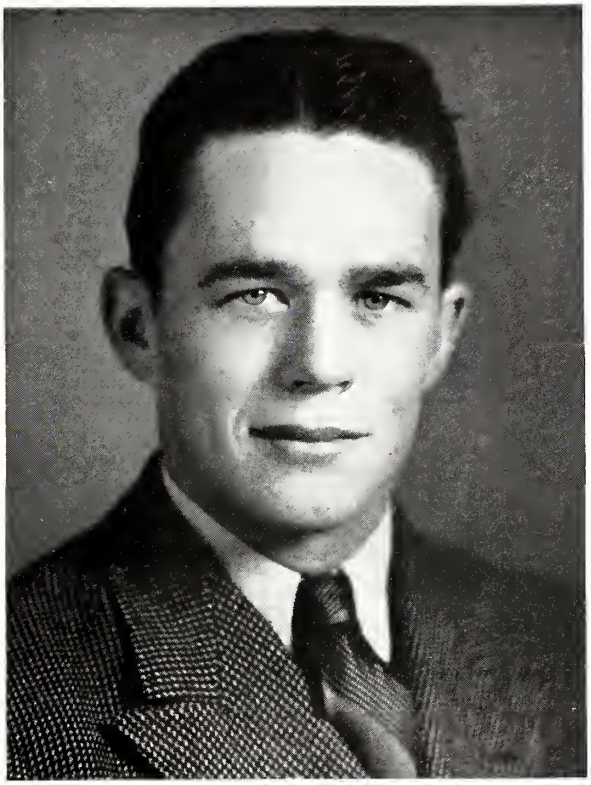

W. R. Anderson
President of Student Body

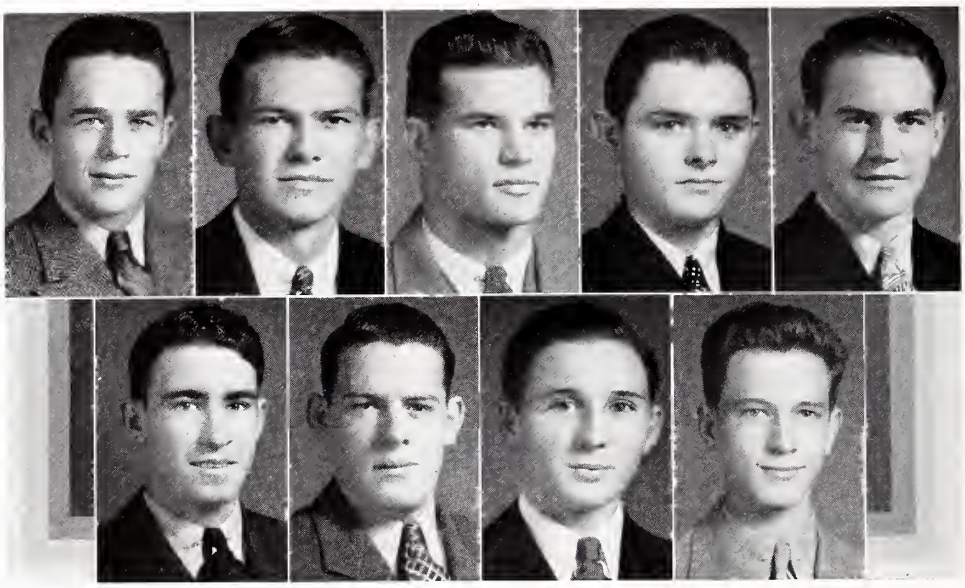

Anderson Hendley Hawes DeLoach Mims
Brown Kellett McClintock Pugh

Student Government

W. R. Anderson . . . . . *President Student Body*

A. E. Hendley . . . . . *President Honor Council*

C. J. Hawes . . . . . *Vice-President Student Body*

M. K. DeLoach . . . . . *Secretary Student Body*

D. L. Mims . . . . . *Treasurer Student Body*

T. M. Brown . . . . . *President Senior Class*

W. W. Kellett . . . . . *President Junior Class*

H. W. McClintock . . . . . *President Sophomore Class*

C. S. Pugh . . . . . *President Freshman Class*

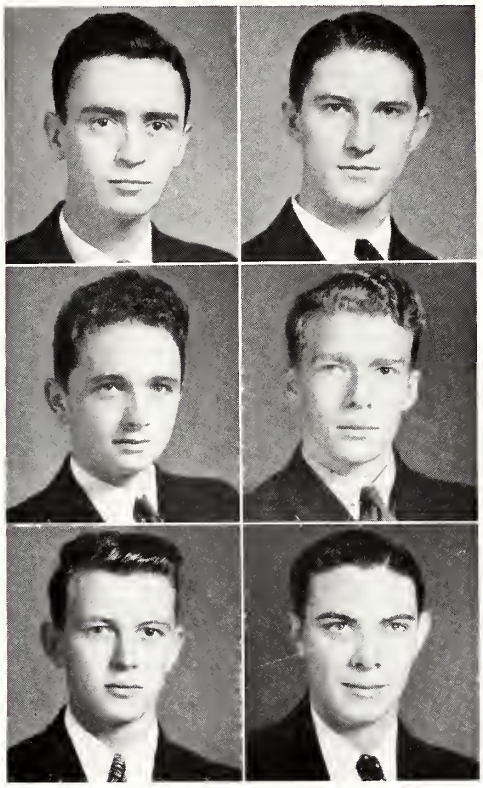

Barrett
Davidson
Willis

Caldwell
Phillips
DuBose

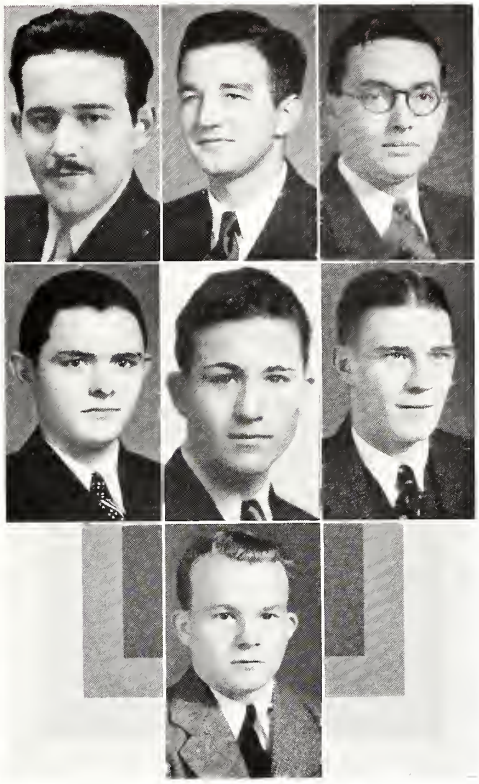

Thompson
DeLoach

Jones
Alexander
Burnett

Hughston
Fletcher

Press Bureau

H. E. Barrett

J. B. Caldwell

G. H. Davidson

R. M. Phillips

T. A. Willis

R. N. DuBose

Lyceum Committee

Prof. J. A. Gamewell
L. T. Thompson
J. G. Jones
J. W. Hughston
M. K. DeLoach
J. V. Alexander
T. K. Fletcher
W. T. Burnett

Barrett

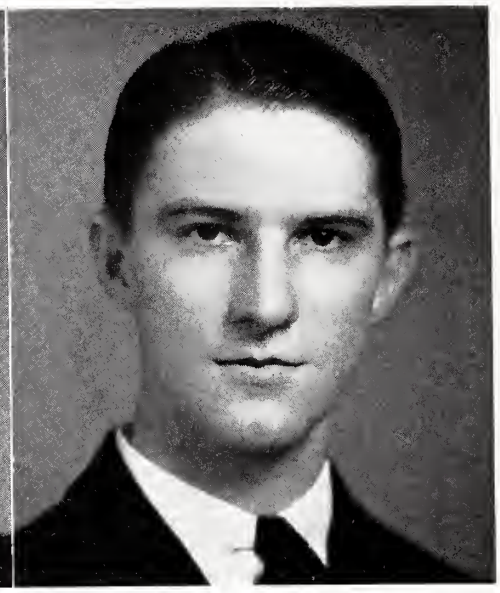

Caldwell

The Bohemian

The Yearbook of Wofford College

Volume XXIX, 1936

STAFF

H. Edward Barrett	*Editor-in-Chief*
James B. Caldwell	*Business Manager*
T. A. Willis	*Senior Section Editor*
T. M. Brown	*Athletic Section Editor*
J. W. Crocker	*Photographic Editor*
C. E. Strait	*Photographic Editor*
M. K. DeLoach	*Assistant Editor-in-Chief*
Pickett Lumpkin	*Assistant Business Manager*

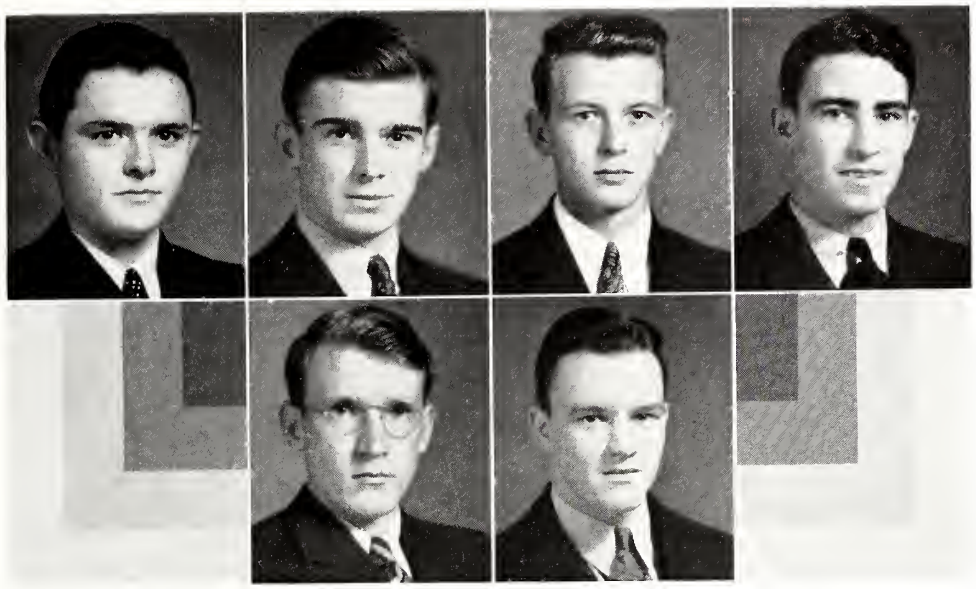

DeLoach — Lumpkin, Crocker — Willis, Strait — Brown

The Bohemian

The BOHEMIAN is the yearbook of the College, published by the Senior Class. It is a record in pictures of the events of the year and is delivered to every student at the end of the school term.

The BOHEMIAN is an instrument for keeping alive the memories of the happy college life that the Senior regretfully leaves behind him. It permits one to live over again, in memory, that life, and to recall cherished friendships of the years gone by.

It is hoped that this volume fulfills its purpose in recording a permanent record of the year's activities.

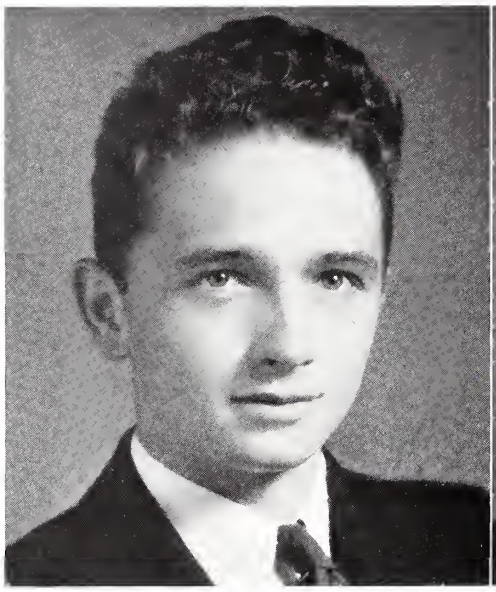

Davidson

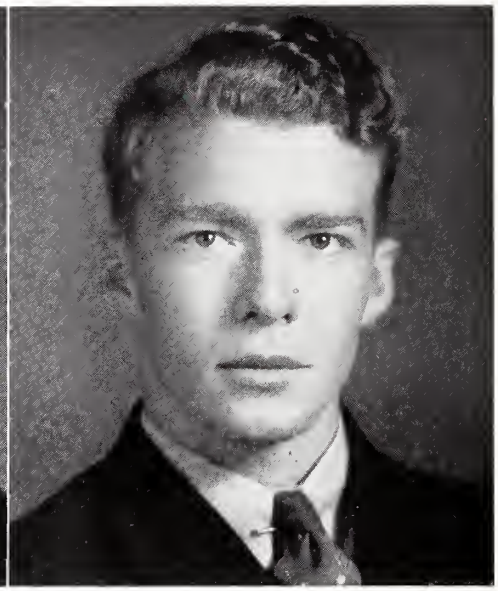

Phillips

Old Gold and Black

EDITORIAL DEPARTMENT

G. H. Davidson ..... *Editor-in-Chief*
P. R. Moody ..... *Assistant Editor*
M. K. DeLoach ..... *Associate Editor*
D. L. Mims ..... *News Editor*
W. B. Carmichael ..... *Alumni Editor*
H. E. Barrett ..... *Feature Editor*
W. S. Allen ..... *Exchange Editor*
G. M. Schreyer ..... *Y. M. C. A. Editor*
E. M. Lander ..... *Sports Editor*
P. L. Barrett ..... *Assistant Sports Editor*

BUSINESS DEPARTMENT

R. M. Phillips ..... *Business Manager*
R. N. DuBose ..... *Circulation Manager*
E. W. Clay ..... *Assistant Circulation Manager*
A. P. Evans ..... *Assistant Circulation Manager*
J. L. Hamilton ..... *Assistant Circulation Manager*

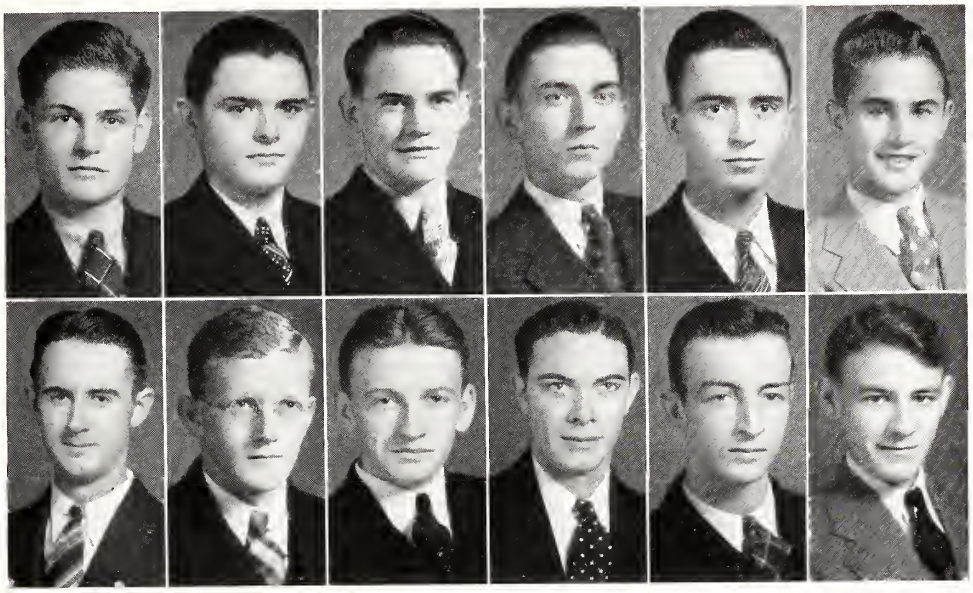

Moody
Schreyer

DeLoach
Lander

Mims
Barrett, P. L.

Carmichael
DuBose

Barrett, H. E.
Evans

Allen
Clay

The Old Gold and Black

The Old Gold and Black is a bi-weekly newspaper published by the students of the college. It endeavors to tell, through its news columns and editorial page, the story of Wofford's life as it unfolds week by week and to mirror student opinion. The paper is widely distributed among the Alumni and is a very popular organ among the students.

The Old Gold and Black is a member of the Associated Collegiate Press from which it receives a rotogravure section, the *Collegiate Digest.*

The paper gives those students who are journalistically inclined a chance to gain much valuable practical experience in their chosen profession.

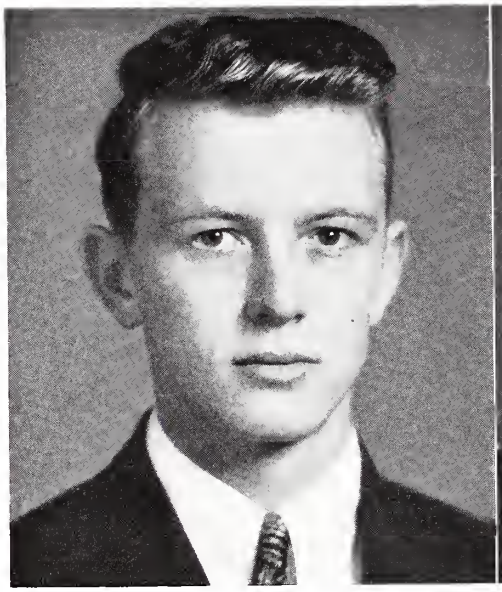

WILLIS

DUBOSE

The Journal

EDITORIAL STAFF

T. A. WILLIS	*Editor-in-Chief*
R. M. PHILLIPS	*Assistant Editor*
R. S. BRYANT	*Assistant Editor*
P. R. MOODY	*Contributing Editor*
C. E. GILREATH	*Contributing Editor*
A. P. EVANS	*Contributing Editor*
A. C. STACKPOOL	*Art Editor*

BUSINESS STAFF

R. N. DUBOSE	*Business Manager*
W. L. HARDIN	*Assistant Business Manager*
J. W. HUGHSTON	*Circulation Manager*
W. R. PADGETT	*Assistant Circulation Manager*

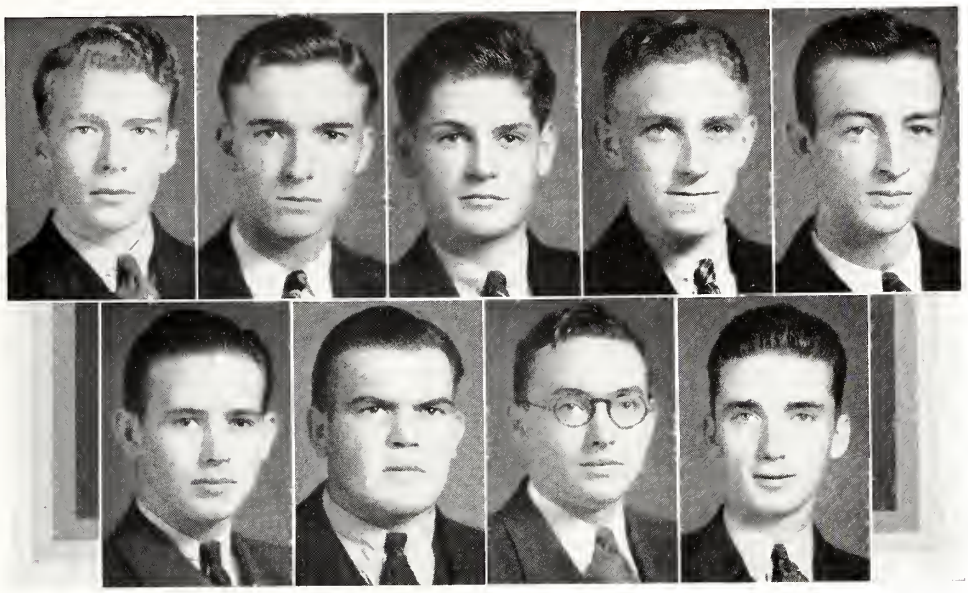

Phillips Bryant Moody Gilreath Evans
Stackpool Hardin Hughston Padgett

The Wofford College Journal

The Journal, established in 1889, is the monthly magazine of the College, seeking to give the students a medium for literary expression. Contributions of literary work in any form, whether short story, essay, poem, sketch, or play, are received from any student who wishes to have his literary efforts published.

The Journal offers those who have literary talent a chance to receive recognition and to develop their art. This publication has been the means of launching a number of students upon promising literary careers.

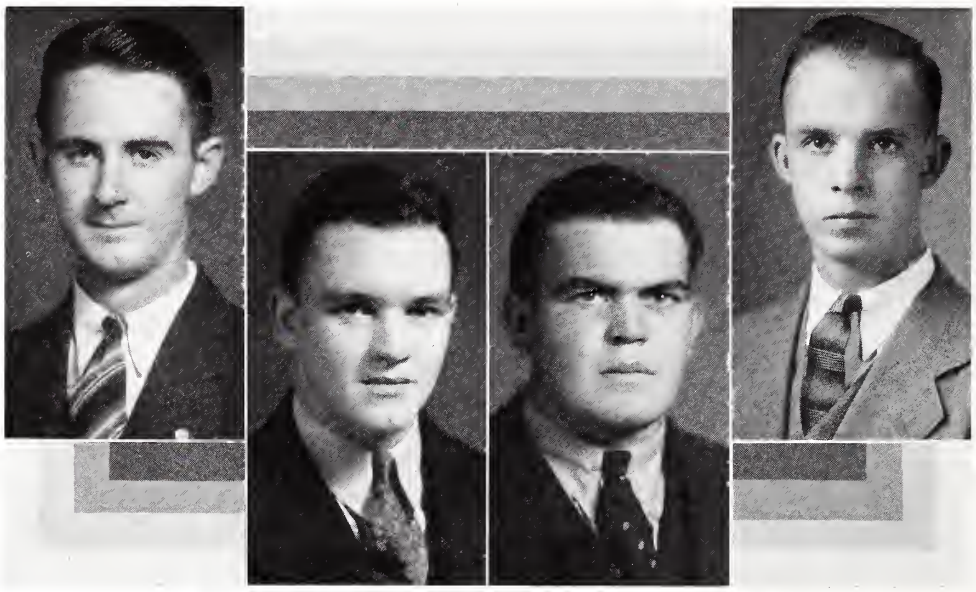

SCHREYER STRAIT HARDIN BELL

Y. M. C. A. Officers

GEORGE M. SCHREYER	*President*
C. ELMER STRAIT	*Vice-President*
W. L. HARDIN	*Treasurer*
E. PERRY BELL	*Secretary*

Y. M. C. A. Cabinet

Barrett, H. E.	Coley	DuBose	Hager	Mims	Reese	Sassard
Sides	Smith	Willis	Allen	Bouknight	Bryant, E. C.	Bryant, R. S.
Carmichael	Covington	Crout	DeLoach	Herbert	Lancaster	Moody
Spell	Ward	Barrett, P. L.	Burton	Evans	Fletcher	Gregory
Houck	Hunt	Jones	Love	Padgett	Slocum	Wallace

HARRY B. FREE
President, First Term

H. PRICE EDWARDS
President, Second Term

Calhoun Literary Society

OFFICERS

First Term

HARRY B. FREE	*President*
JAMES B. CALDWELL	*Vice-President*
J. K. OWENS	*Secretary*
MARION W. BEACHAM	*Treasurer*
A. R. NICHOLSON	*Critic*
HERBERT E. VAUGHAN	*Censor*

Second Term

H. PRICE EDWARDS	*President*
D. LATHAM MIMS	*Vice-President*
MARSHALL G. LIGON	*Secretary*
MARION W. BEACHAM	*Treasurer*
A. R. NICHOLSON	*Critic*
J. W. MCCULLOUGH	*Censor*

Calhoun Literary Society

MEMBERS

M. W. Beacham
M. Brannon
S. C. Breeden
E. D. Brown
J. B. Caldwell
H. P. Edwards
J. C. Evans
T. K. Fletcher
H. B. Free
F. L. Gentry
E. G. Hamer
W. L. Hardin
C. J. Hawes
H. H. Hill
J. H. Kelley
J. C. Kennerly
L. M. Kennedy
R. L. Kilgo
M. G. Ligon
J. W. McCullough
D. L. Mims
A. R. Nicholson
J. K. Owens
C. L. Parker
W. M. Snoddy
T. N. Snyder
D. T. Teal
B. R. Ullmer
H. E. Vaughan

G. M. SCHREYER
President, First Term

R. N. DUBOSE
President, Second Term

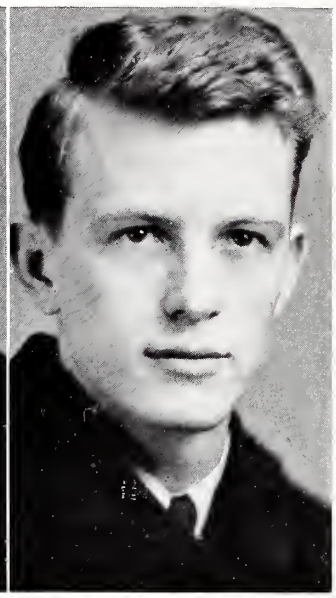

T. A. WILLIS
President, Third Term

Preston Literary Society

OFFICERS

First Term

GEORGE M. SCHREYER ..... *President*
C. ELMER STRAIT ..... *Vice-President*
KENNETH H. HERBERT ..... *Secretary*
H. EDWARD BARRETT ..... *First Critic*
ROBERT N. DUBOSE ..... *Second Critic*
ROBERT M. PHILLIPS ..... *Censor*
J. P. ALEXANDER ..... *Sergeant-at-Arms*
P. R. MOODY ..... *Treasurer*

Second Term

ROBERT N. DUBOSE ..... *President*
H. EDWARD BARRETT ..... *Vice-President*
RALPH S. BRYANT ..... *Secretary*
THOMAS A. WILLIS ..... *First Critic*
DUPRE SASSARD ..... *Second Critic*
HERMAN T. COLEY ..... *Censor*
PAUL L. BARRETT ..... *Sergeant-at-Arms*
P. R. MOODY ..... *Treasurer*

Third Term

THOMAS A. WILLIS ..... *President*
HERMAN T. COLEY ..... *Vice-President*
W. BOYD CARMICHAEL ..... *Secretary*
DUPRE SASSARD ..... *First Critic*
GERARD H. DAVIDSON ..... *Second Critic*
JAMES W. CROCKER ..... *Censor*
E. S. HUNT ..... *Sergeant-at-Arms*
P. R. MOODY ..... *Treasurer*

Preston Literary Society

MEMBERS

J. H. Ayer
H. E. Barrett
P. L. Barrett
H. F. Bouknight
P. L. Bouknight
E. C. Bryant
R. S. Bryant
W. B. Carmichael
H. T. Coley
J. W. Crocker
S. M. Dannelly
G. H. Davidson
R. N. DuBose
M. B. Donnald
S. B. Garris
R. E. Gregory
W. L. Gregory
B. M. Hartzog
M. W. Heckard
K. H. Herbert
R. C. Hill
J. W. Hughston
E. S. Hunt
C. G. Huskey
J. P. Keaton
E. M. Lander
W. D. Livingston
E. G. Martin
R. Morris
P. R. Moody
R. M. Phillips
D. Sanders
D. Sassard
G. M. Schreyer
K. Slocum
C. R. Spell
C. E. Strait
D. G. Traylor
W. J. Tolleson
T. A. Willis
A. J. Ziady

E. P. BELL
President, First Term

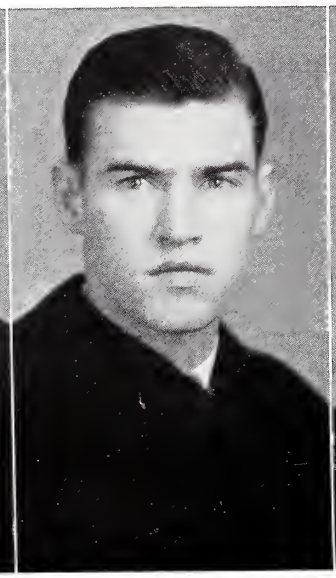

R. V. MARTIN
President, Second Term

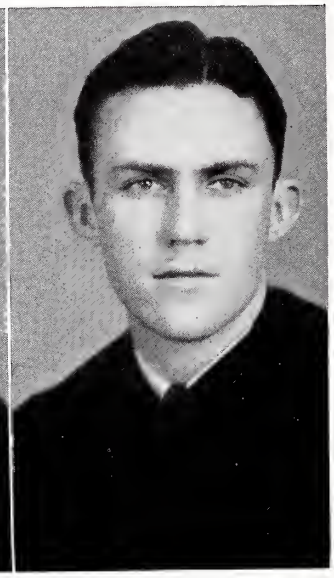

D. W. REESE
President, Third Term

Carlisle Literary Society

OFFICERS

First Term

E. P. BELL	*President*
J. L. TOLBERT	*Vice-President*
E. G. MARTIN	*Treasurer*
M. K. DELOACH	*Secretary*
W. W. HAGER	*First Critic*
J. B. KING	*Second Critic*
M. W. FAUCETT	*Keeper of Archives*

Second Term

R. V. MARTIN	*President*
E. L. WILLIAMS	*Vice-President*
D. W. REESE	*First Critic*
W. C. SIDES	*Second Critic*
M. C. WAY	*Censor*
L. C. JOHNSON	*Recording Secretary*
N. C. WILLIAMS	*Corresponding Secretary*
W. J. COLVIN	*Sergeant-at-Arms*
E. G. MARTIN	*Treasurer*

Third Term

D. W. REESE	*President*
J. R. LOVE	*Vice-President*
W. C. SIDES	*First Critic*
M. C. WAY	*Second Critic*
E. P. BELL	*Censor*
E. G. MARTIN	*Treasurer*
W. S. ALLEN	*Recording Secretary*
W. J. COLVIN	*Corresponding Secretary*
J. A. FORT	*Sergeant-at-Arms*

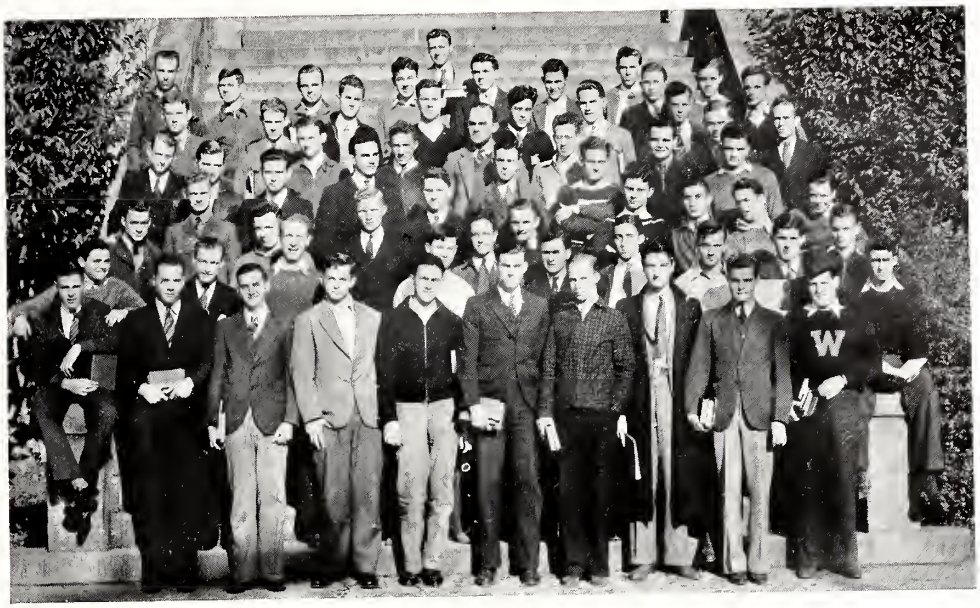

Carlisle Literary Society

MEMBERS

E. P. Bell
W. W. Hager
J. B. King
R. V. Martin
J. R. Love
W. C. Sides
J. L. Tolbert
M. C. Way
W. W. Ward
D. W. Reese
W. S. Allen
R. B. Covington
M. K. DeLoach
M. Fryga
J. K. Hinson
L. C. Johnson
W. P. Lancaster
C. P. Parker
F. D. Rogers
W. M. Faucett
J. D. Hines
J. C. Burton
S. Davis
J. A. Fort
J. B. Heins
W. A. Jones
A. C. Smith
J. M. Way
W. J. Colvin
N. C. Williams
J. K. Floyd
J. C. Walton
L. D. Sharpe
H. Gibson
W. H. Gladden
W. J. Bost
H. D. Lockhart
E. L. Williams

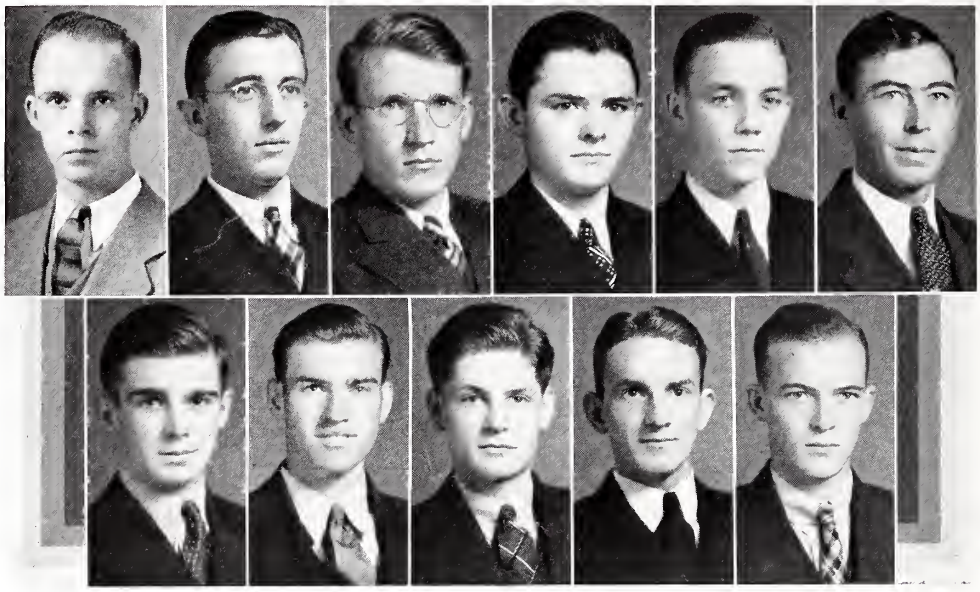

Bell Lumpkin Coley Martin Crocker Moody DeLoach Teal Evans Tolleson Gregory

Varsity Debating Team

Pickett Lumpkin . . . . . *President of the Debate Council*

MEMBERS

E. P. Bell
H. T. Coley
J. W. Crocker
M. K. DeLoach
J. C. Evans
R. E. Gregory
R. V. Martin
P. R. Moody
D. T. Teal
J. W. Tolleson

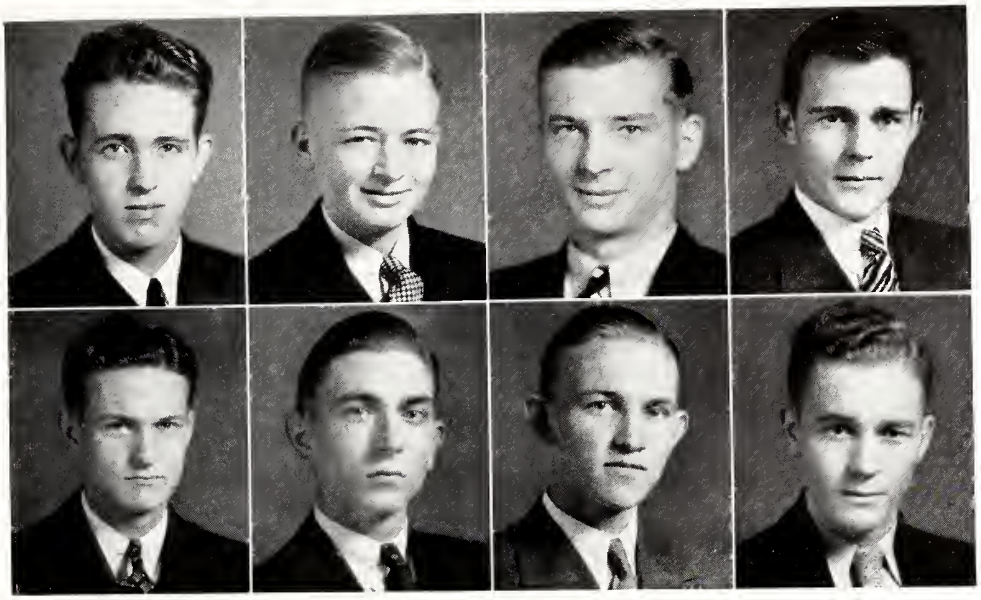

Snyder
Jones

Snoddy
Carmichael

Floyd
Hunt

Johnson
Huskey

College Marshals

E. F. Hamer
Calhoun Literary Society

T. N. Snyder
Calhoun Literary Society

W. M. Snoddy
Calhoun Literary Society

J. K. Floyd
Carlisle Literary Society

L. C. Johnson
Carlisle Literary Society

W. A. Jones
Carlisle Literary Society

W. B. Carmichael
Preston Literary Society

E. S. Hunt
Preston Literary Society

C. G. Huskey
Preston Literary Society

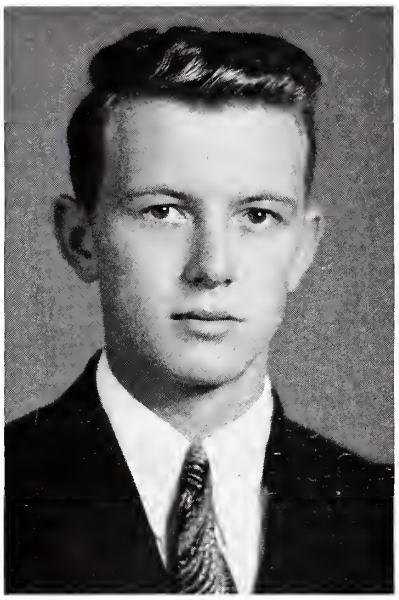

WILLIS

COMMENCEMENT SPEAKERS

T. A. WILLIS

F. B. BOMAR

JUNIOR DEBATERS

R. S. BRYANT . . . . . *Preston*
M. K. DELOACH . . . . . *Carlisle*
P. LUMPKIN . . . . . *Calhoun*
P. R. MOODY . . . . . *Preston*

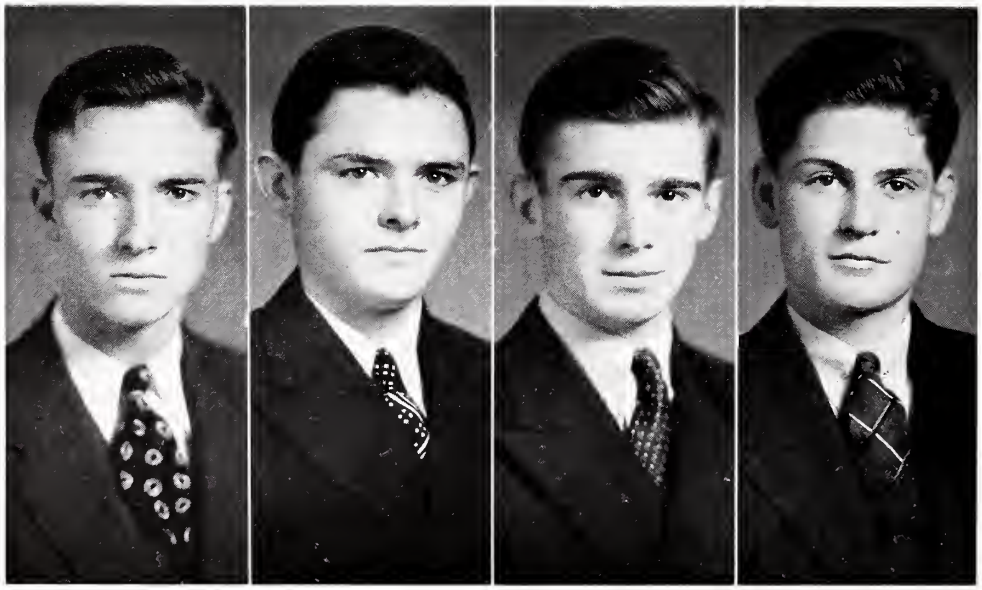

BRYANT DELOACH LUMPKIN MOODY

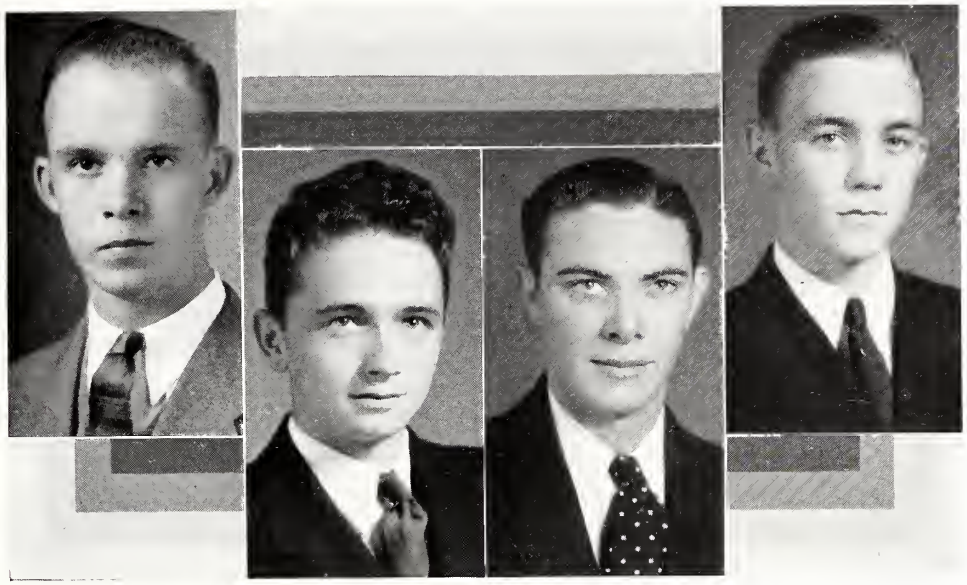

BELL DAVIDSON DUBOSE EVANS

PARTICIPANTS IN ORATORICAL CONTEST

E. P. BELL *Carlisle;* G. H. DAVIDSON, *Preston;* R. N. DUBOSE, *Preston;* J. C. EVANS, *Calhoun;* C. H. PARKER, *Carlisle.*

PARTICIPANTS IN SOPHOMORE EXHIBITION

J. C. EVANS, *Calhoun;* R. E. GREGORY, *Preston;* E. S. HUNT, *Preston.*

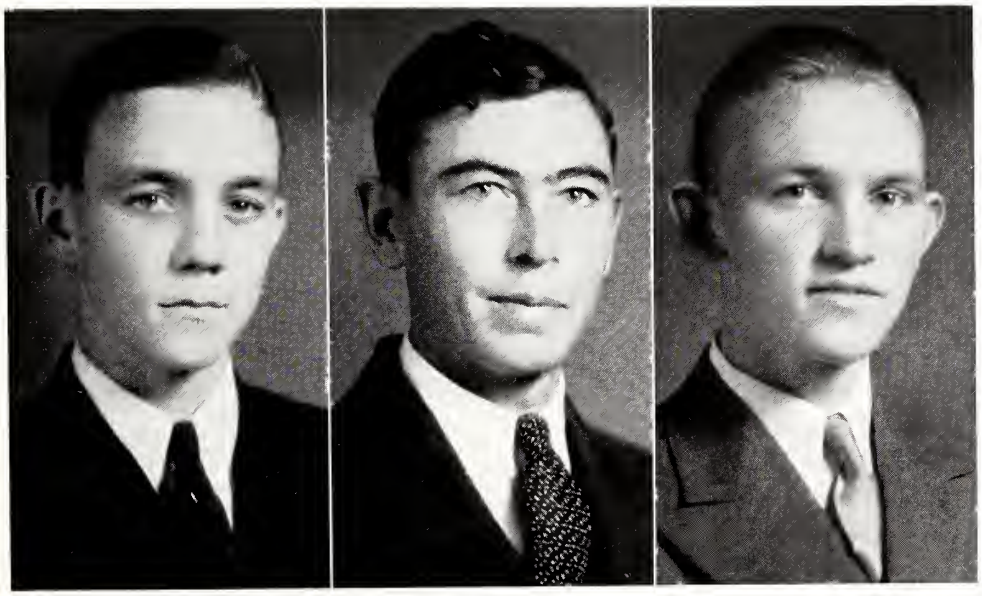

EVANS GREGORY HUNT

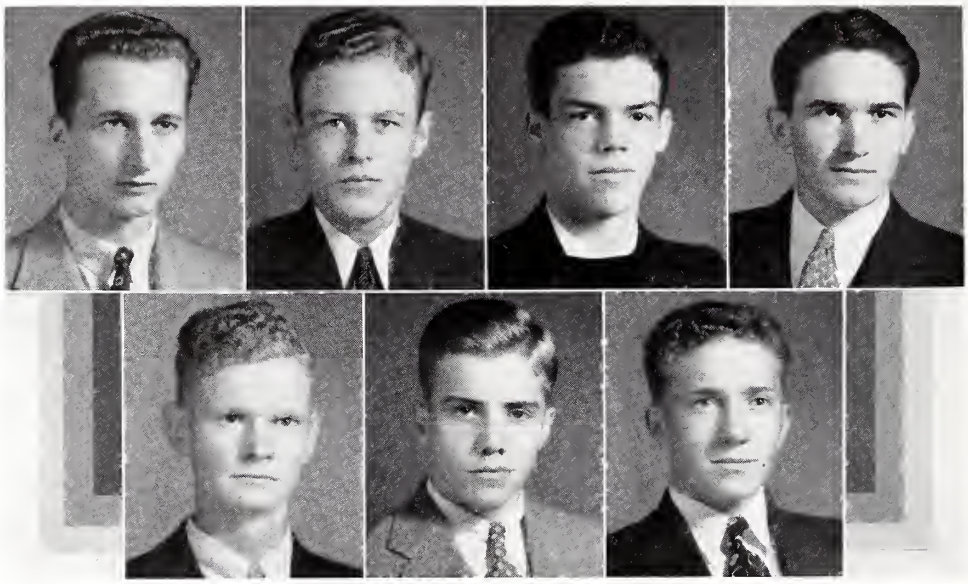

Baker Sharpe Dannelly Martin Foster Walton Gregory

FRESHMAN DEBATING TEAM

P. C. Baker
S. M. Dannelly
D. C. Foster
W. L. Gregory
L. D. Sharpe
E. G. Martin
J. C. Walton

FRESHMAN DECLAIMERS

J. C. Walton, *Carlisle;* H. Gibson, *Carlisle;* R. C. Hill, *Preston;* D. Sanders, *Preston.*

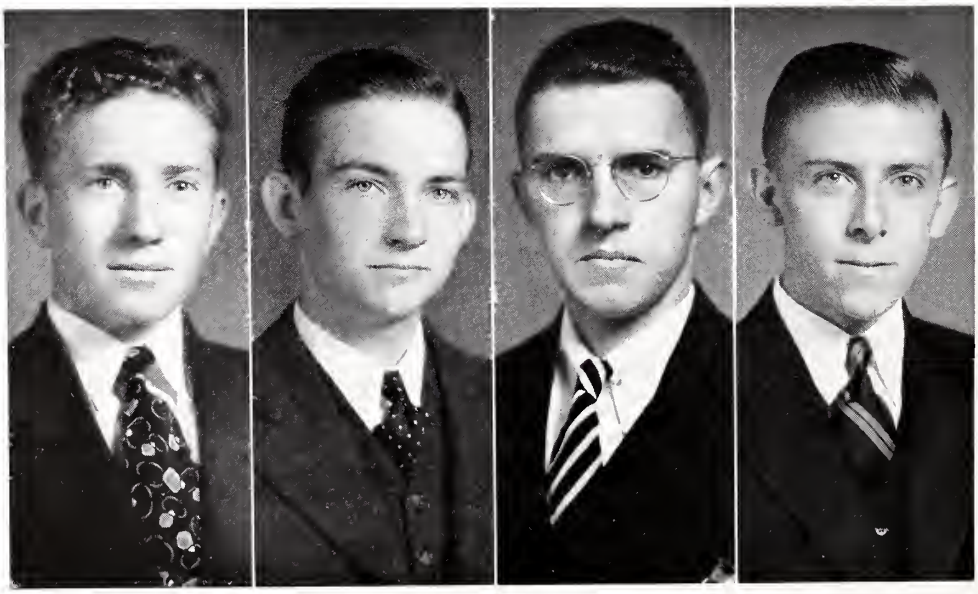

Walton Gibson Hill Sanders

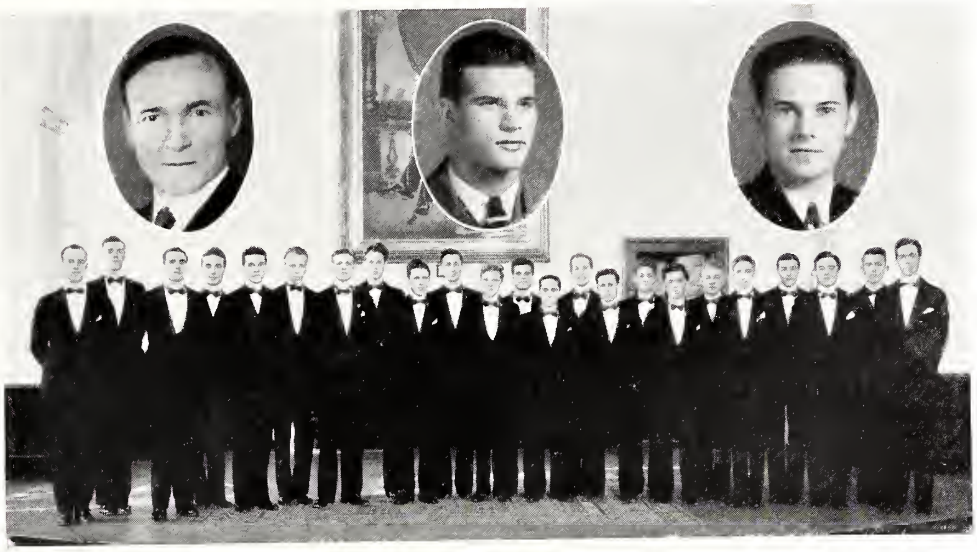

PRICE HAWES BECKHAM

Glee Club

WILSON PARKER PRICE ..... *Director*
CECIL J. HAWES ..... *Student Director*
JOE H. BECKHAM ..... *Student Manager*
KARL R. SLOCUM ..... *Accompanist*

First Tenors—
J. G. JONES
C. E. STRAIT
A. G. CARRIGAN
J. A. FOSTER
W. H. HALL
W. C. SPROTT

Second Tenors—
J. P. ALEXANDER
P. R. MOODY
M. A. MOSELEY
R. E. KIRTLEY
R. C. WILEY
J. H. BECKHAM

First Bass—
H. S. WILLIAMS
A. J. CHAMPION
L. M. KENNEDY
W. B. SMITH
H. C. HICKS

Second Bass—
R. M. PHILLIPS
D. B. ANDERSON
D. SASSARD
D. C. FOSTER
R. J. NOBLE

Terrier Aces

Saxaphones—
J. G. JONES
G. CARRIGAN
M. JOHNSON

Trumpets—
C. PUGH
W. R. JONES

Piano—
K. SLOCUM

Guitar—
M. MOSELEY

Violin—
C. HAWES

Drums—
R. PADGETT

Bass Horn—
H. WILLIAMS

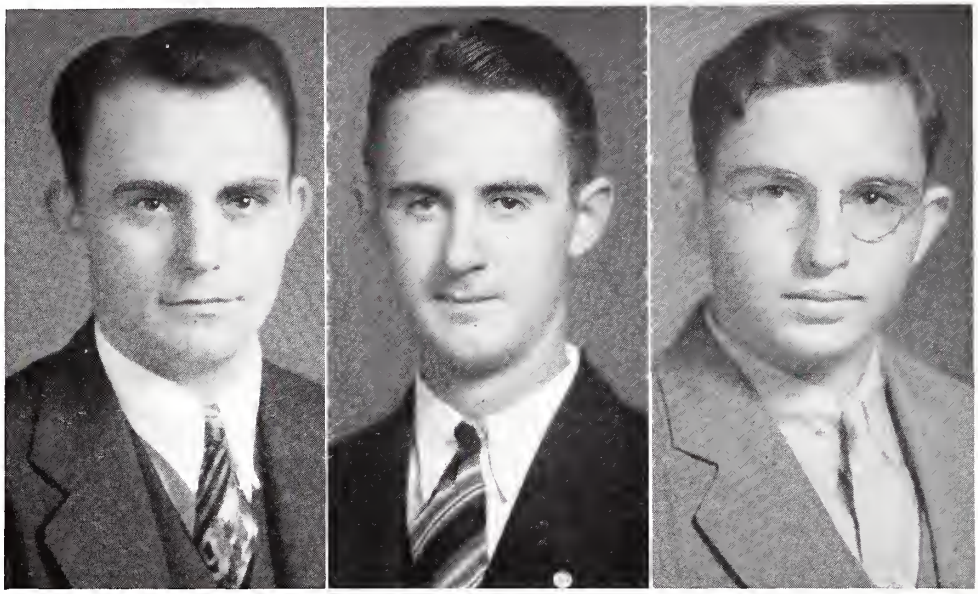

COATES SCHREYER HAGER

North Carolina Club

PROF. K. D. COATES ..... *Faculty Member*
G. M. SCHREYER ..... *President First Semester*
F. E. HONEYCUTT ..... *President Second Semester*

OFFICERS

First Semester		*Second Semester*	
G. M. SCHREYER	*President*	F. E. HONEYCUTT	*President*
W. W. HAGER	*Vice-President*	R. V. MARTIN	*Vice-President*
N. C. WILLIAMS	*Secretary*	P. R. MOODY	*Secretary*
W. C. SIDES	*Treasurer*	N. C. WILLIAMS	*Treasurer*

MEMBERS

H. T. COLEY
G. H. DAVIDSON
C. A. HOUCK
G. M. JOHNSTON
R. V. MARTIN
S. W. MCFALLS
P. R. MOODY
R. J. NOBLE
W. R. PADGETT
C. S. PUGH
W. C. SIDES
G. S. STEVENS
J. A. WARD
A. J. ZIADY

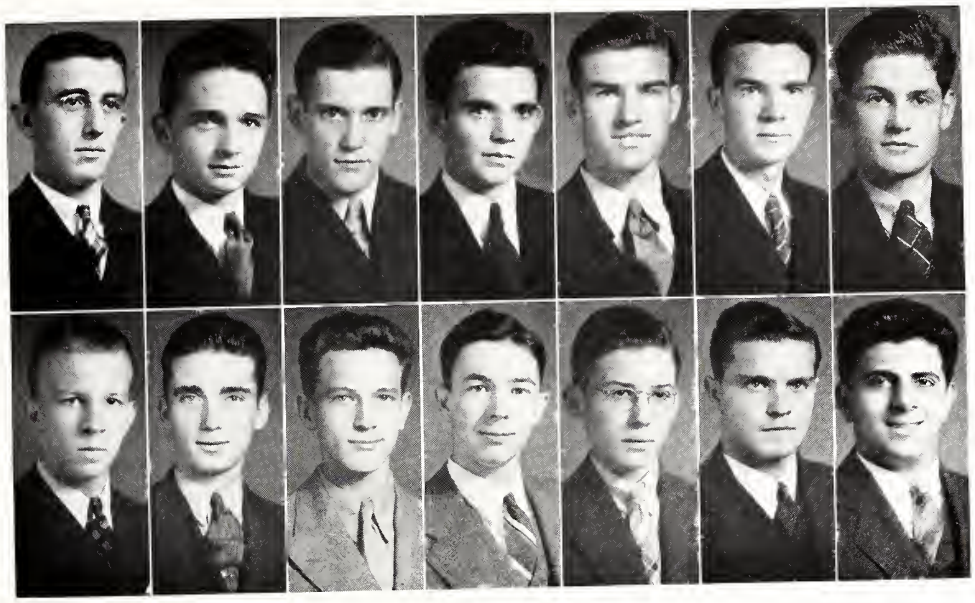

Coley Noble | Davidson Padgett | Houck Pugh | Johnston Sides | Martin Stevens | McFalls Ward | Moody Ziady

North Carolina Club

The North Carolina Club was founded at Wofford College in 1934 as a means of drawing the North Carolina boys closer together. As the number of North Carolinians increased, they thought it fitting to see that the name of their State was recognized on the Campus. At the bi-weekly meetings, programs dealing with North Carolina industries, her spots of scenic beauty, her educational advantages, etc., are discussed.

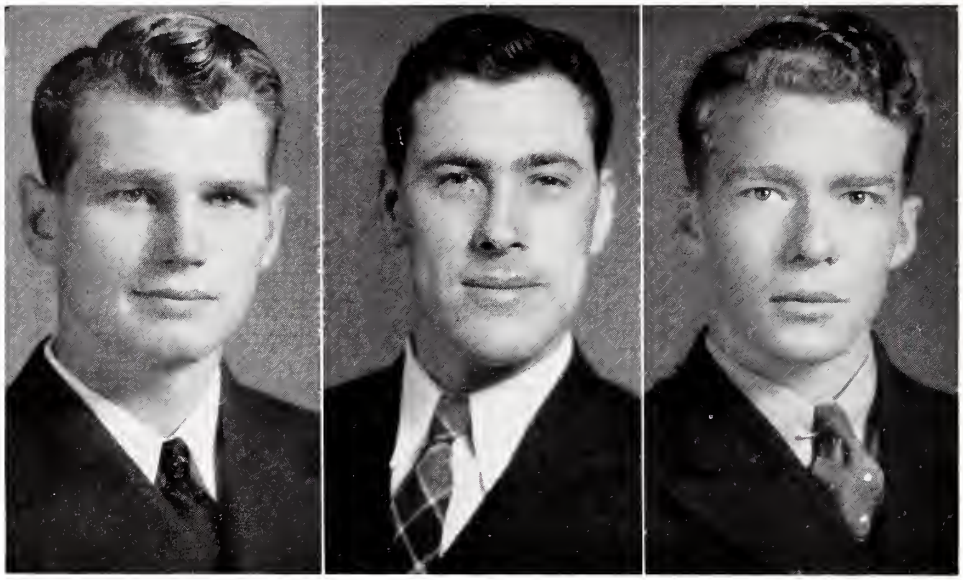

SANDERS SMITH PHILLIPS

The Stratford Players

Pi Cast of Alpha Psi Omega

OFFICERS

J. M. SANDERS ..... *President*
J. E. SMITH ..... *Vice-President*
R. M. PHILLIPS ..... *Secretary-Treasurer*

MEMBERS

Seniors

E. P. BELL
T. M. BROWN
W. L. BUDDIN
J. B. CALDWELL
G. H. DAVIDSON
R. N. DUBOSE
C. B. FELDER
C. E. GILREATH
F. M. LINEBERGER
J. E. MCFADDEN
H. S. MOREHEAD
R. M. PHILLIPS
J. M. SANDERS
D. SASSARD
J. E. SMITH

Juniors

M. W. BEACHAM
A. P. EVANS
S. B. GARRIS
W. L. HARDIN
W. W. KELLETT
J. A. LYBRAND
P. C. ROBERTSON
C. E. STEARNES

Sophomores

R. J. AYCOCK
W. T. BURNETT
B. HINSON
L. M. KENNEDY
J. H. MITCHELL
G. A. WITHERS

Freshmen

J. E. CANNON
B. M. HARTZOG
K. G. LAWERENCE
C. H. PORTER
C. S. PUGH

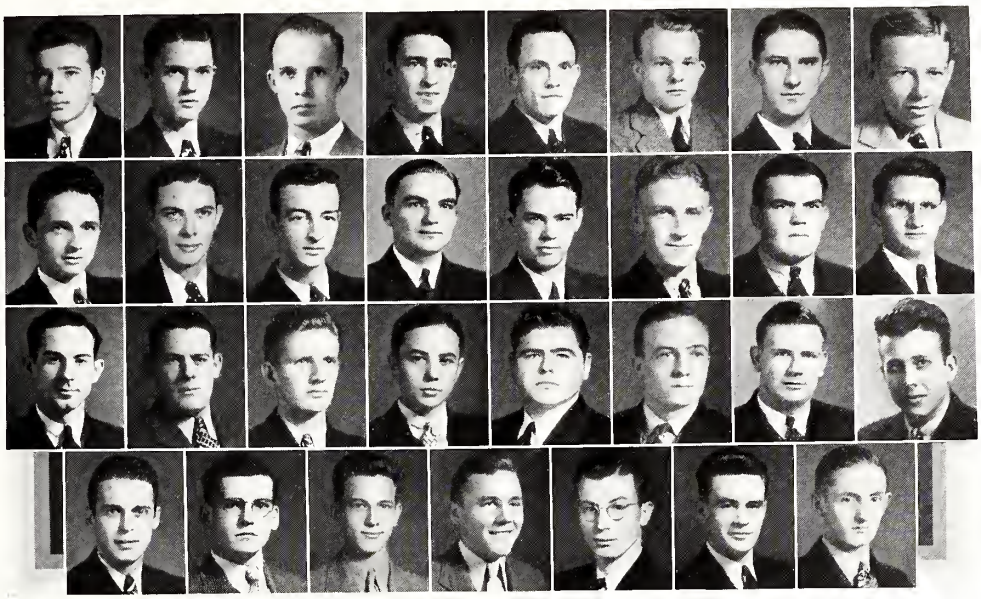

The Stratford Players

Top Row:

R. J. Aycock
M. W. Beacham
E. P. Bell
T. M. Brown
W. L. Buddin
W. T. Burnett
J. B. Caldwell
J. Cannon

Second Row:

G. H. Davidson
R. N. DuBose
A. P. Evans
C. B. Felder
S. B. Garris
C. E. Gilreath
W. L. Hardin
B. M. Hartzog

Third Row:

B. Hinson
W. W. Kellett
L. M. Kennedy
K. G. Lawrence
F. M. Lineberger
J. B. Lybrand
J. E. McFadden
J. H. Mitchell

Fourth Row:

H. S. Morehead
C. H. Porter
C. S. Pugh
P. C. Robertson
D. Sassard
C. E. Stearnes
G. A. Withers

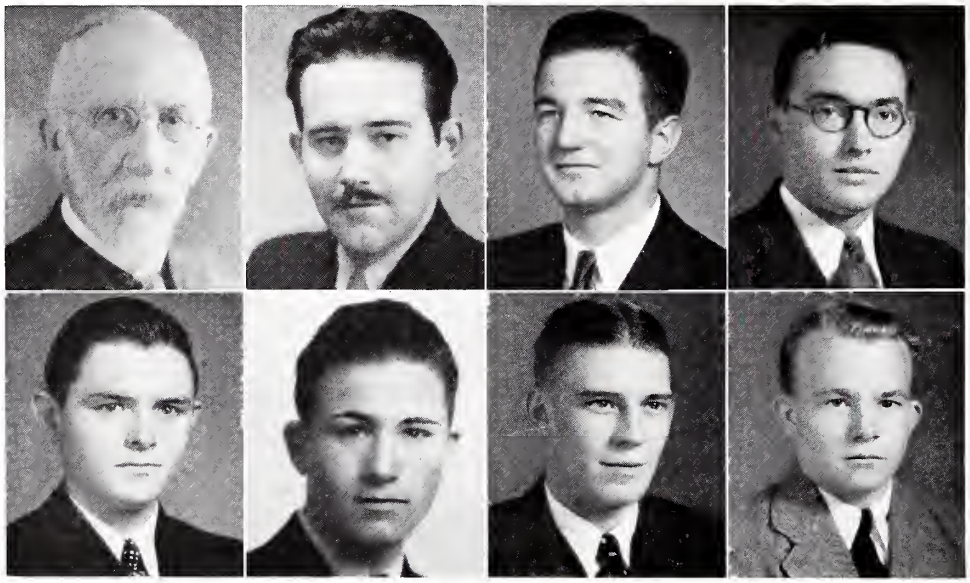

Gamewell DeLoach | Thompson Alexander | Jones Fletcher | Hughston Burnett

The Gamewell Latin Club

The Gamewell Latin Club was organized on December 22, 1935 as a means of promoting interest in Latin through (1) an extensive study of the history of Rome, (2) authoritative lectures on early Roman history and the Latin language, (3) general discussions, and (4) papers prepared by the club members. Membership is highly honorary and is conferred only on a limited number of students with excellent scholastic standing.

FRATER IN FACULTATE

Joseph Augustus Gamewell

FRATRES IN COLLEGIO

Officers

L. TaVelle Thompson ..... *President*
J. Gilbert Jones ..... *Vice-President*
J. W. Hughston ..... *Recording Secretary*
J. V. Alexander ..... *Corresponding Secretary*
M. K. DeLoach ..... *Treasurer*

Personnel

Seniors

J. W. Hughston — J. G. Jones — L. T. Thompson

Juniors

J. V. Alexander — M. K. DeLoach

Sophomores

W. T. Burnett — W. D. Livingston — T. K. Fletcher

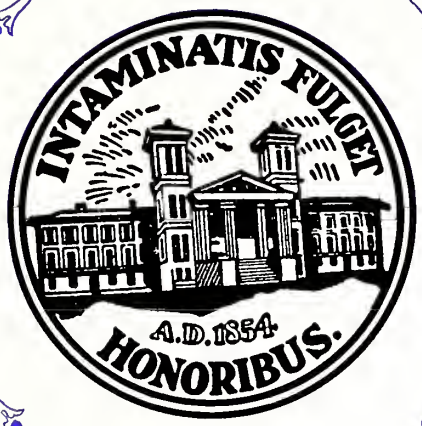

HONORARY

Blue Key

Blue Key is a national honorary fraternity which purposes to draw together, in each college or university where a chapter is located, the leaders of student life. The founders of the organization believe that such groups of leaders, unifying and relating the administration of all campus activities, are highly effective instruments of service.

The Terrier Boosters, Wofford's chapter, claims its right to exist on a basis of service to the College. The chapter, whose membership is limited to Juniors and Seniors, not to exceed thirty-five in number, meets twice monthly. Election to Blue Key is considered a signal honor.

DEAN A. M. DUPRE, *Faculty Adivser*

HONORARY MEMBERS

DR. H. N. SNYDER

PROF. W. C. HERBERT

PERSONNEL

Officers

W. R. ANDERSON ..... *President*
C. J. HAWES ..... *Vice-President*
D. L. MIMS ..... *Secretary*
A. E. HENDLEY ..... *Treasurer*
W. W. KELLETT ..... *Sergeant-at-Arms*

Seniors

C. L. ABERCROMBIE
W. R. ANDERSON
H. E. BARRETT
T. M. BROWN
J. B. CALDWELL
G. H. DAVIDSON
C. B. FELDER
C. J. HAWES
A. E. HENDLEY
F. S. BEACHAM
J. G. JONES
D. L. MIMS
J. R. MULLIKIN
R. M. PHILLIPS
C. W. RAGSDALE

Juniors

M. K. DELOACH
S. I. DICKSON
F. L. GENTRY
W. L. HARDIN
H. H. HILL
W. W. KELLETT
P. R. MOODY
J. K. OWENS

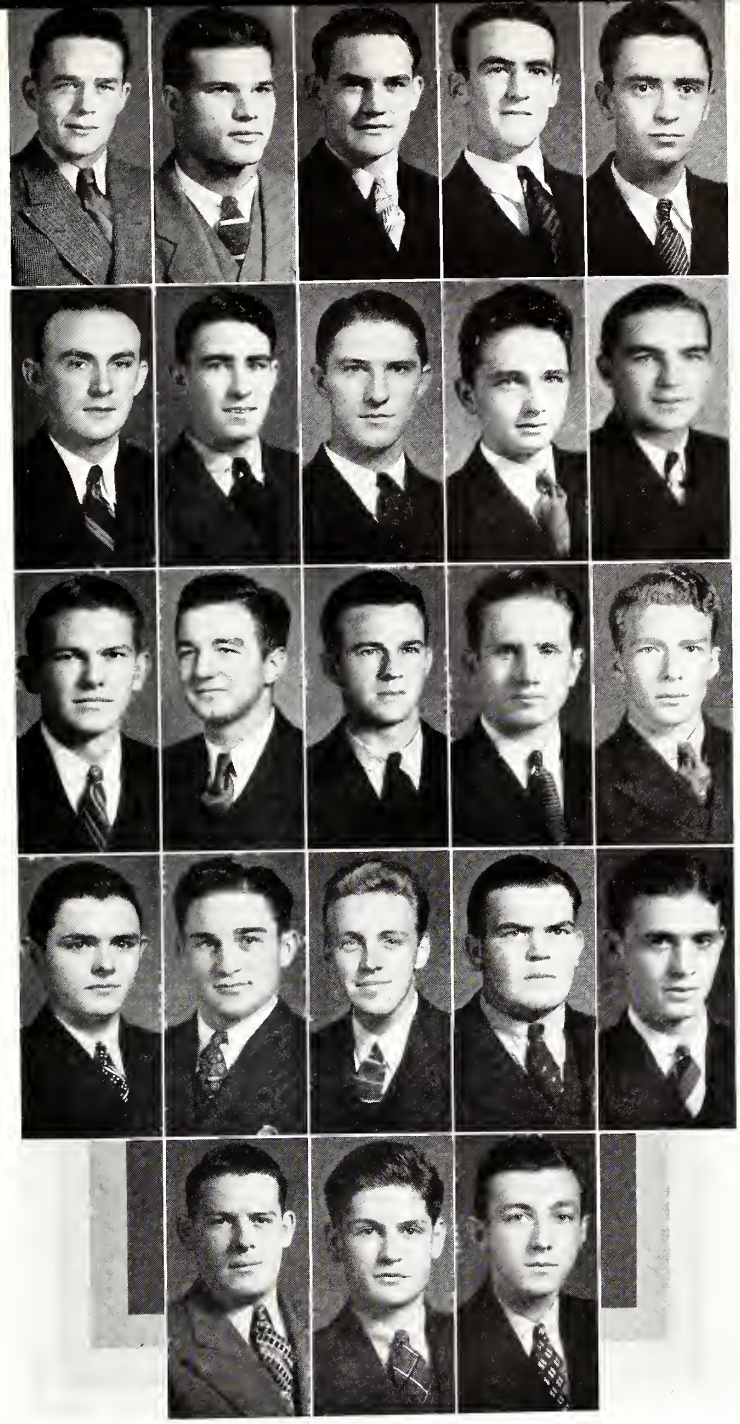

ANDERSON
HAWES
MIMS
ABERCROMBIE
BARRETT
BEACHAM
BROWN
CALDWELL
DAVIDSON
FELDER
HENDLEY
JONES
MULLIKIN
RAGSDALE
PHILLIPS
DELOACH
DICKSON
GENTRY
HARDIN
HILL
KELLETT
MOODY
OWENS

International Relations Club

The International Relations Club, Wofford's only society to honor excellence in scholarship, was organized in 1922, the second of its kind in the South. The high standards raised by the local organization make membership the most desirable of campus honors. Maintenance of an average of ninety throughout the college course is one qualification for membership in the club, which is limited to forty men. At its fortnightly meetings, subjects of international import are treated in well-planned programs.

HONORARY MEMBERS

Dr. H. N. Snyder
Dr. A. M. DuPre
Dr. C. C. Norton
Dr. D. D. Wallace
Prof. W. R. Bourne
Prof. C. S. Pettis
Dr. A. M. Trawick

PERSONNEL

Officers

H. E. Barrett ..... *President*
F. B. Bomar ..... *Vice-President*
M. K. DeLoach ..... *Secretary*
D. L. Mims ..... *Treasurer*

Seniors

C. L. Abercrombie
H. E. Barrett
F. B. Bomar
J. B. Caldwell
M. B. Donnald
J. W. Hughston
J. B. King
D. L. Mims
T. A. Willis

Juniors

W. S. Allen
M. W. Beacham
R. B. Covington
M. K. DeLoach
E. M. Lander
P. R. Moody

Sophomores

P. L. Barrett
W. J. Colvin
J. C. Evans
C. A. Houck
E. S. Hunt
R. L. Kilgo
R. B. Lark
L. P. Jones
K. R. Slocum
W. C. Stroud

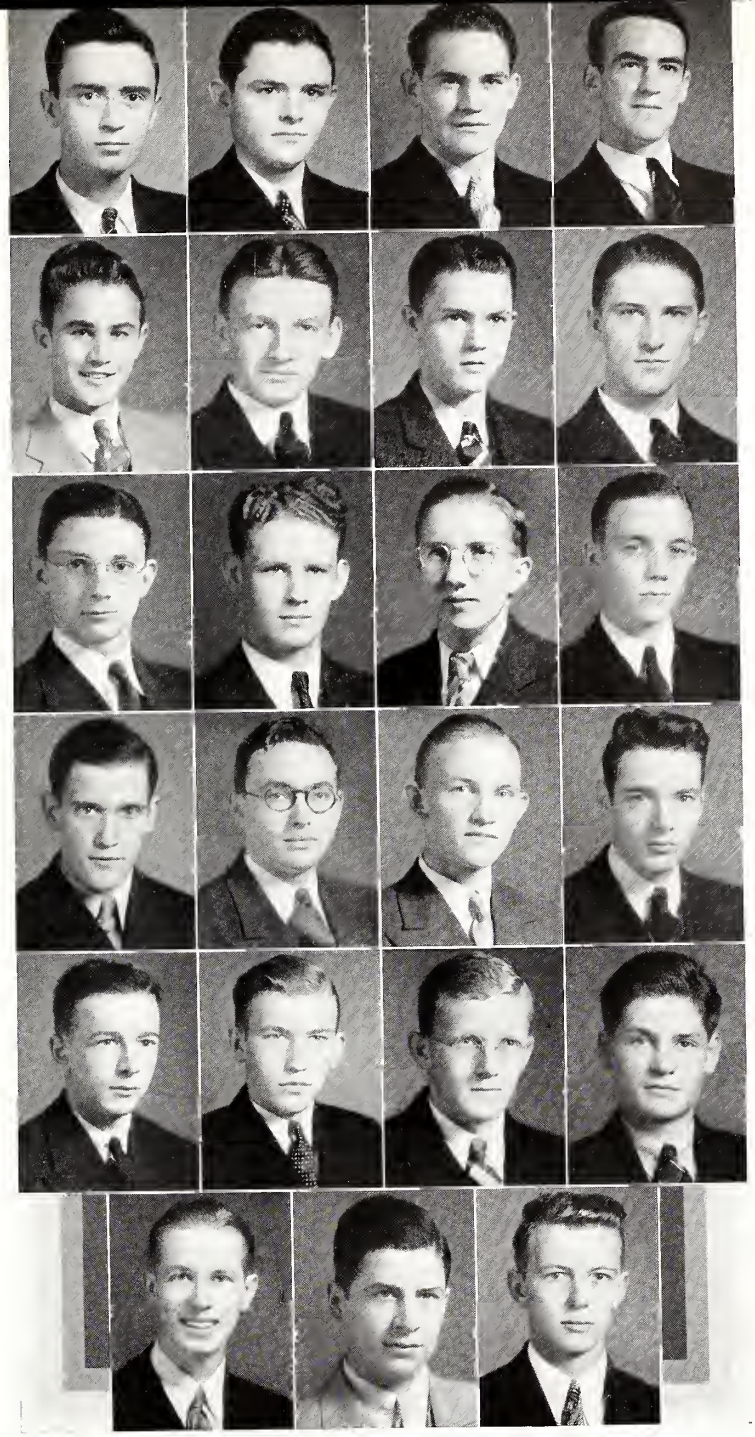

Barrett, H. E.
DeLoach
Mims
Abercrombie
Allen
Barrett, P. L.
Beacham
Caldwell
Colvin
Covington
Donnald
Evans
Houck
Hughston
Hunt
Jones
Kilgo
King
Lander
Moody
Slocum
Stroud
Willis

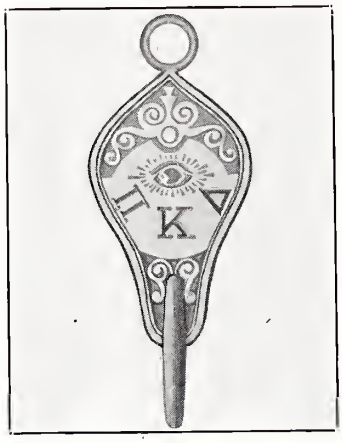

Pi Kappa Delta

Honorary Forensic Fraternity

South Carolina Alpha Chapter

Founded at Ottawa University in 1912; one hundred nineteen chapters. Pi Kappa Delta is designed to stimulate progress in and promote the interest of intercollegiate forensic activities by encouraging a spirit of collegiate fellowship, coöperation, and interest. Membership is conferred only upon those effectively representing the college in intercollegiate oratory or debate.

FRATRES IN FACULTATE

Dr. W. L. Pugh
Dr. D. D. Wallace
Prof. K. D. Coates
Prof. W. R. Bourne

FRATRES IN COLLEGIO

Officers

Pickett Lumpkin ..... *President*
E. Perry Bell ..... *Vice-President*

Personnel

E. P. Bell
H. T. Coley
J. C. Evans
P. Lumpkin
P. R. Moody
W. W. Ward

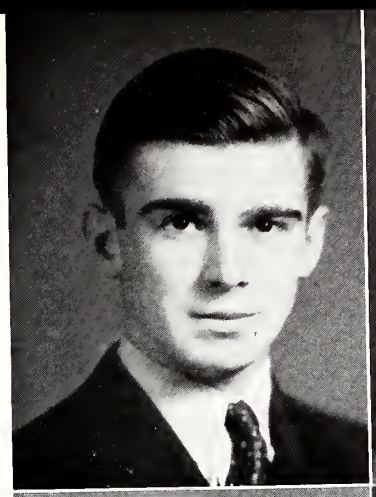

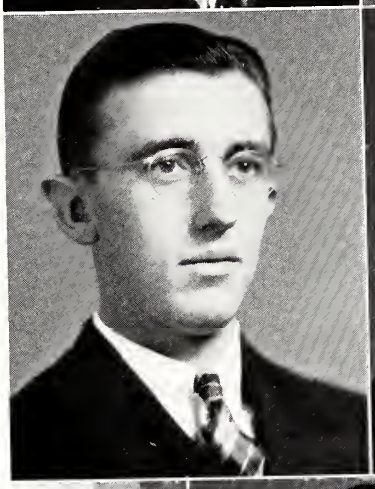

LUMPKIN
BELL
COLEY
EVANS
MOODY

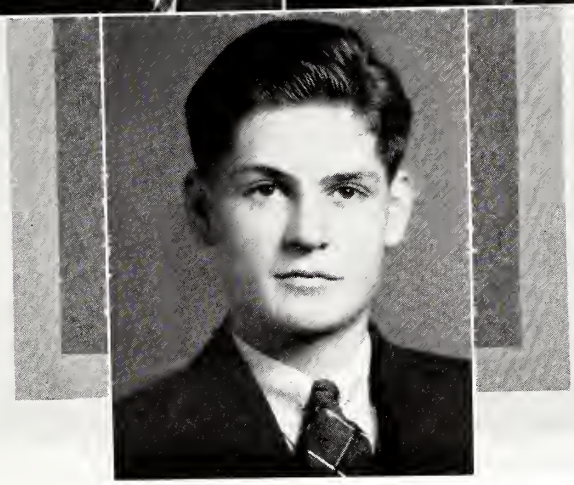

Sigma Upsilon

National Honorary Literary Fraternity

Canterbury Chapter

Sigma Upsilon is a national organization consisting of thirty-five local literary clubs, in colleges and universities throughout the country. Each club retains its local name as its chapter designation, but through the national organization receives the benefit of affiliations with the other chapters. Members are chosen from men who have shown an interest in and an aptitude for literary production. The organization aims at banding together the men whose common interests center around literature, for mutual help and for the purpose of developing a greater interest in literature on the campus.

FRATRES IN FACULTATE

Dr. C. C. Norton — Prof. A. J. Stanbury

PERSONNEL

Officers

G. H. Davidson ..... *President*
J. W. Crocker ..... *Vice-President*
G. E. King ..... *Secretary-Treasurer*

Seniors

H. E. Barrett
J. B. Caldwell
G. H. Davidson
J. W. Crocker
D. L. Mims
H. K. Ward
T. A. Willis

Juniors

R. S. Bryant
G. E. King
P. R. Moody
Pickett Lumpkin

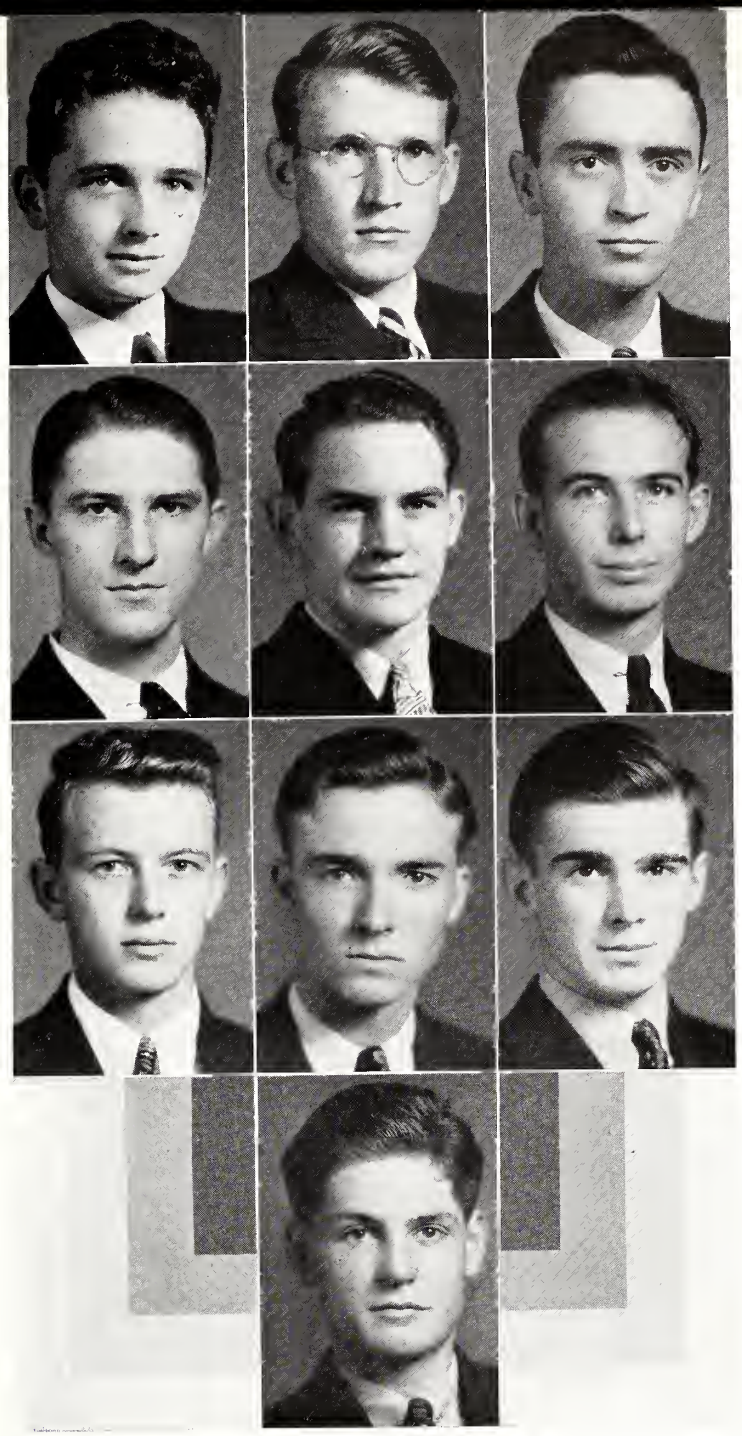

DAVIDSON
CROCKER
BARRETT
CALDWELL
MIMS
WARD
WILLIS
BRYANT
LUMPKIN
MOODY

Chi Beta Phi

National Honorary Scientific Association

Theta Chapter

Chi Beta Phi is a national honorary scientific fraternity, having chapters in various institutions throughout the United States. Theta Chapter was established at Wofford on May 23, 1925. The objects of the fraternity are to reward men for good scholarship in the Department of Science, to keep its members in touch with the advancement in this field, and to stimulate the spirit of research in scientific thought among under-graduates. Theta Chapter holds bi-weekly meetings, at which programs are rendered by the members. High qualifications for membership are maintained.

FRATRES IN FACULTATE

Dr. C. B. Waller
Prof. R. A. Patterson
Prof. C. S. Pettis
Prof. E. H. Shuler

FRATRES IN COLLEGIO

Officers

L. T. Thompson ..... *President*
R. M. Phillips ..... *Vice-President*
C. E. Stearnes ..... *Secretary*
T. E. Brown ..... *Treasurer*

Seniors

T. E. Brown
J. G. Jones
R. M. Phillips
L. T. Thompson

Juniors

J. K. Owens
W. E. Rogers
G. Rouquie
C. E. Stearnes

Sophomore

J. H. Mitchell

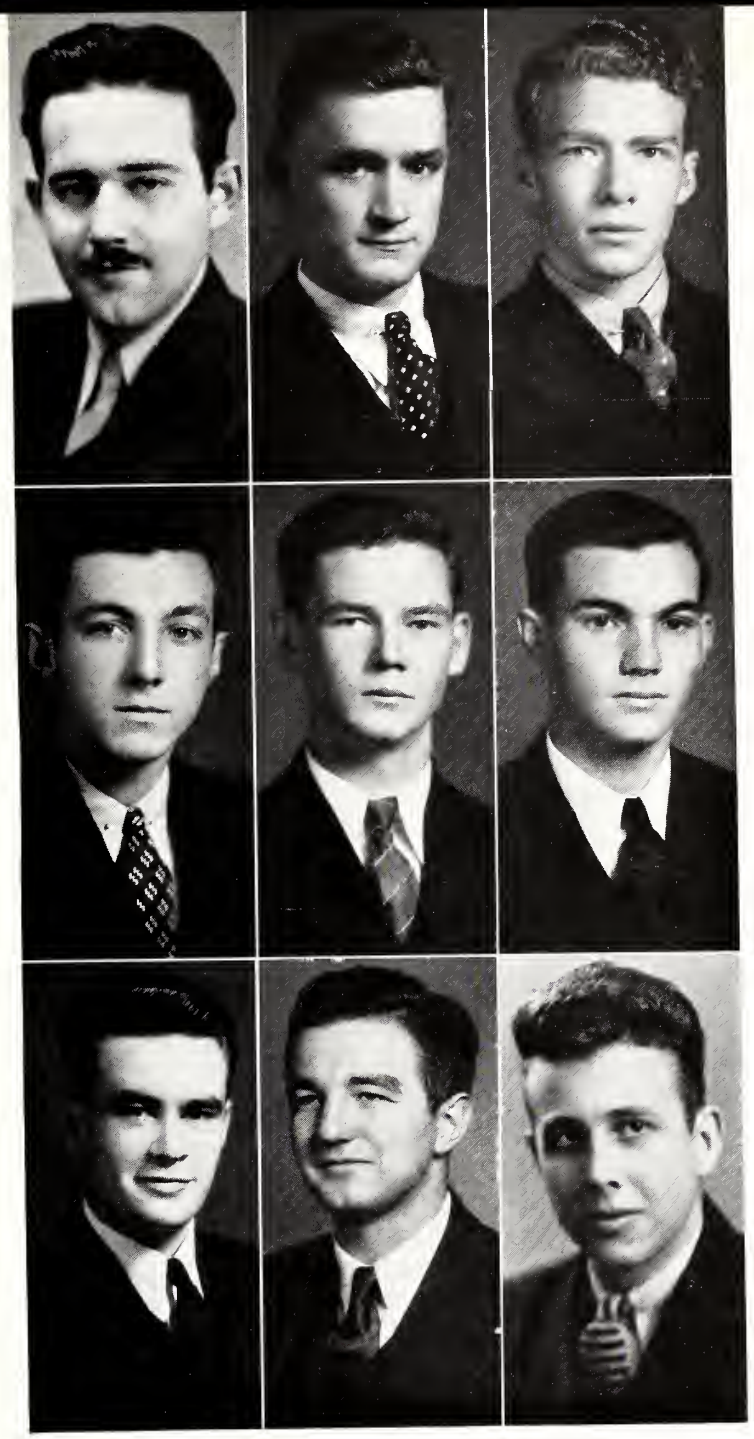

THOMPSON
BROWN
PHILLIPS
OWENS
ROGERS
ROUQUIE
STEARNES
JONES
MITCHELL

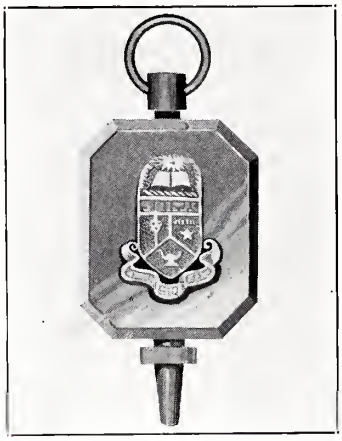

Beta Pi Theta

National Honorary French Fraternity

Beta Pi Theta is a national honorary fraternity having chapters in various institutions throughout the United States. Theta Rho Chapter of Beta Pi Theta was installed at Wofford on March 28, 1927. The purpose of the fraternity is to organize representative men and women in universities and colleges who will, by travel, study, conversation, interest, influence, and ability advance things cultural in America, who will maintain the highest scholarship and literary standards, who will encourage consecration to social service and the highest ideals of a liberal education, and who will recognize and award merit in productive French literature. Membership in the fraternity is highly honorary and is conferred only on those who have general scholarship of a grade above the average.

FRATER IN FACULTATE

PROF. J. L. SALMON

FRATRES IN COLLEGIO

Officers

T. A. WILLIS ..... *President*
H. E. BARRETT ..... *Vice-President*
W. J. TOLLESON ..... *Secretary*
E. A. KINARD ..... *Treasurer*

Seniors

H. E. BARRETT
E. P. BELL
M. D. DONNALD
J. M. SANDERS
D. L. MIMS
W. J. TOLLESON
T. A. WILLIS

Juniors

M. W. BEACHAM
J. F. HARDY
E. A. KINARD

Sophomores

J. C. EVANS
L. P. JONES
T. K. FLETCHER
W. A. JONES
J. P. TATE
J. A. FORT
J. W. MCCULLOUGH

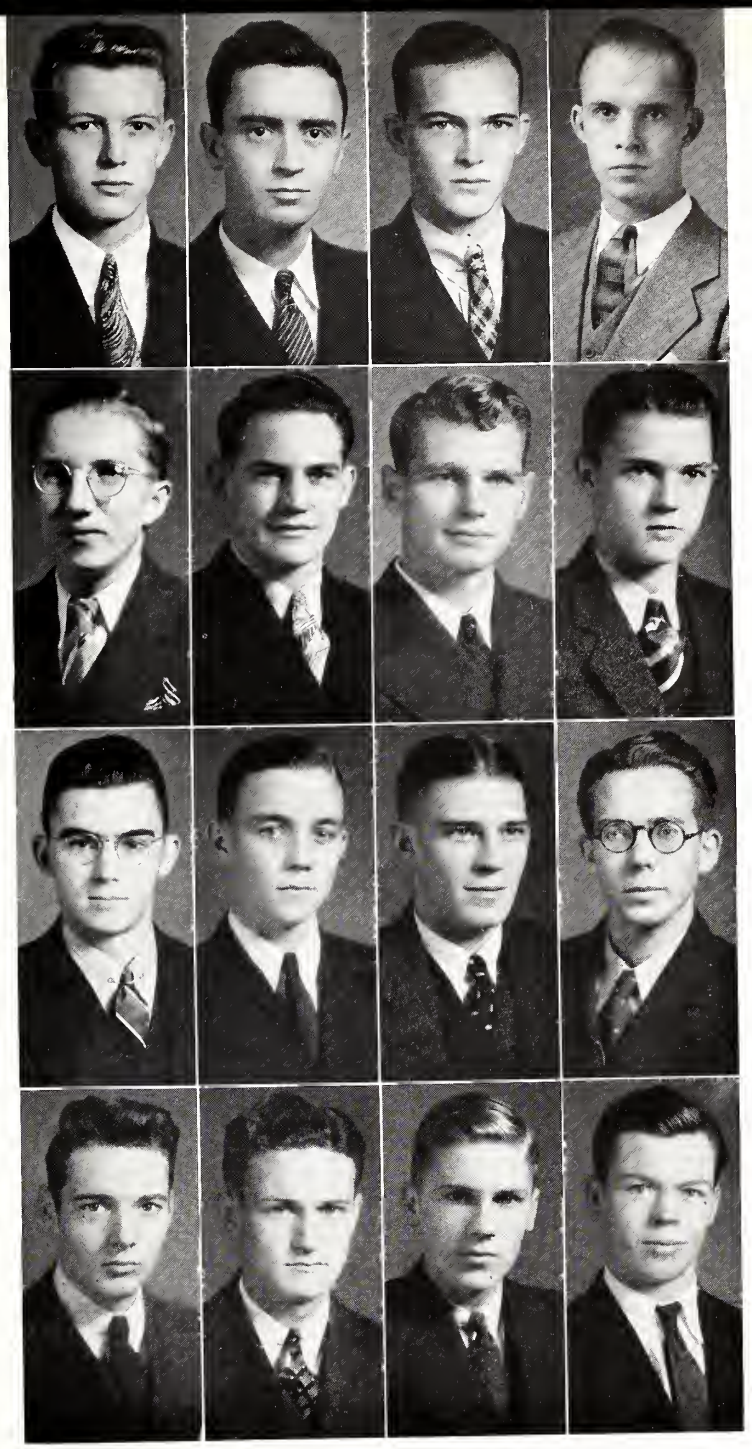

WILLIS
BARRETT
TOLLESON
BELL
DONNALD
MIMS
SANDERS
BEACHAM
HARDY
EVANS
FLETCHER
FORT
JONES, L. P.
JONES, W. A.
MCCULLOUGH
TATE

Delta Phi Alpha

National Honorary German Fraternity

MOTTO: *"Ohne Fleisz kein Pries."* FARBEN: *Schwarz, Rot und Gold*

ZWECK: Der Verein verfolgt den Zweck, die Bekanntschaft mit der deutschen Sprache und Literatur unter den Mitgliedern zu fordern.

ALPHA CHAPTER

FOUNDED AT WOFFORD COLLEGE

BEAMTE

DR. JAMES A. CHILES	*Grand President*
J. B. CALDWELL	*President*
PICKETT LUMPKIN	*Vice-President*
C. E. STEARNES	*Secretary*
L. T. THOMPSON	*Treasurer*

Seniors

J. B. CALDWELL
L. T. THOMPSON

Juniors

A. L. LANCASTER
P. LUMPKIN
C. E. STEARNES
H. S. WILLIAMS

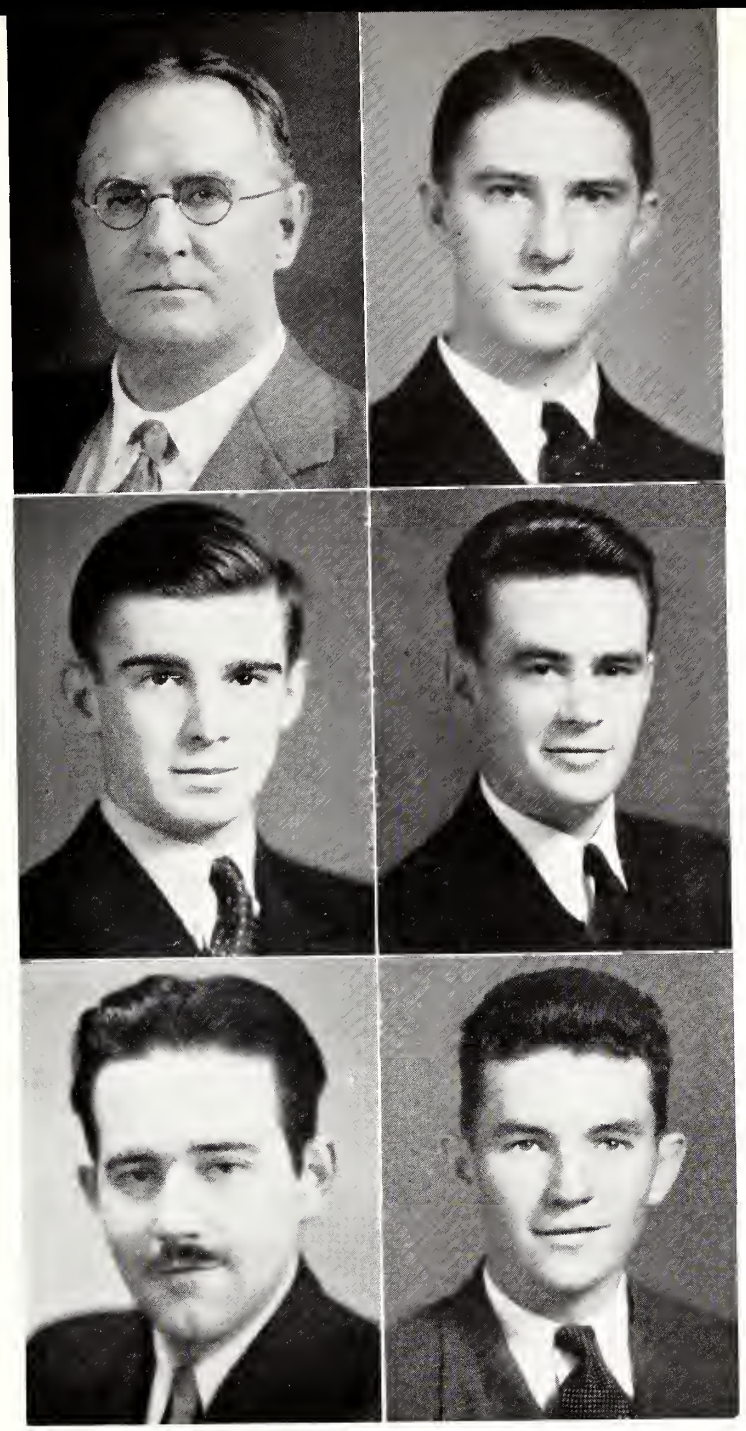

DR. CHILES
CALDWELL
LUMPKIN
STEARNES
THOMPSON
WILLIAMS

Delta Chi Alpha

Delta Chi Alpha is the National Honorary Christian Leadership Fraternity which was founded in December, 1932.

FRATER IN FACULTATE

DR. A. M. TRAWICK

FRATRES IN COLLEGIO

Officers

H. T. COLEY . . . . . *President*
C. E. STRAIT . . . . . *Vice-President*
D. W. REESE . . . . . *Secretary*
W. W. HAGER . . . . . *Treasurer*

Seniors

E. P. BELL
W. L. BUDDIN
H. T. COLEY
H. B. FREE
W. W. HAGER
B. W. PINSON
D. W. REESE
D. SASSARD
G. M. SCHREYER
W. C. SIDES
C. E. STRAIT
R. V. MARTIN
R. N. DUBOSE
E. WILLIAMS

Juniors

W. E. ANDREWS
H. F. BOUKNIGHT
J. M. CROUT
G. E. KING
C. P. PARKER
F. D. ROGERS

Sophomores

J. C. EVANS
R. E. GREGORY
C. L. PARKER
J. M. WAY
N. C. WILLIAMS

Freshmen

W. L. GREGORY
MAX CHRISTOPHER

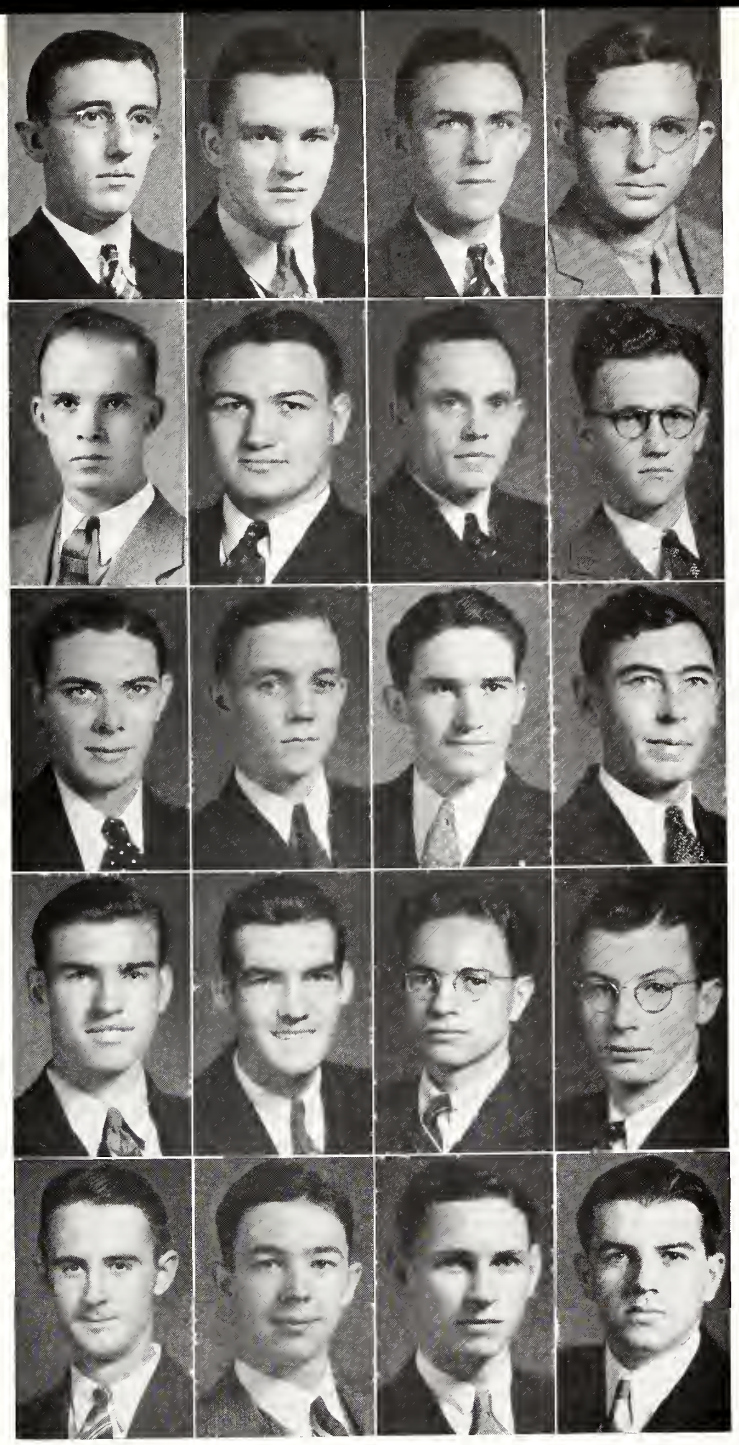

Coley
Strait
Reese
Hager
Bell
Bouknight
Buddin
Crout
DuBose
Evans
Gregory, W. L.
Gregory, R. E.
Martin
Pinson
Rogers
Sassard
Schreyer
Sides
Way
Williams

Scabbard and Blade

National Honorary Military Fraternity

The National Society of Scabbard and Blade was founded at the University of Wisconsin in 1904, and now has sixty-six active chapters. Company M, Sixth Regiment, was established at Wofford on May 19, 1928.

COLORS: *Red, White and Blue* PUBLICATION: *The Scabbard and Blade*

OFFICERS

CAPTAIN J. G. JONES ..... *President*
1ST LT. T. M. BROWN ..... *Vice-President*
2ND LT. A. E. HENDLEY ..... *Treasurer*
1ST SGT. D. SASSARD ..... *Secretary*

PERSONNEL

W. R. ANDERSON
T. M. BROWN
C. B. FELDER
J. M. GAULT
C. E. GILREATH
A. E. HENDLEY
J. G. JONES
A. R. NICHOLSON
J. M. SANDERS
D. SASSARD
P. F. THOMASSON
R. W. THOMSON
T. D. WALTRIP
B. W. WHITE

JONES
ANDERSON
BROWN
FELDER
GAULT
HENDLEY
NICHOLSON
SANDERS
SASSARD
THOMASSON
THOMSON
WALTRIP
WHITE

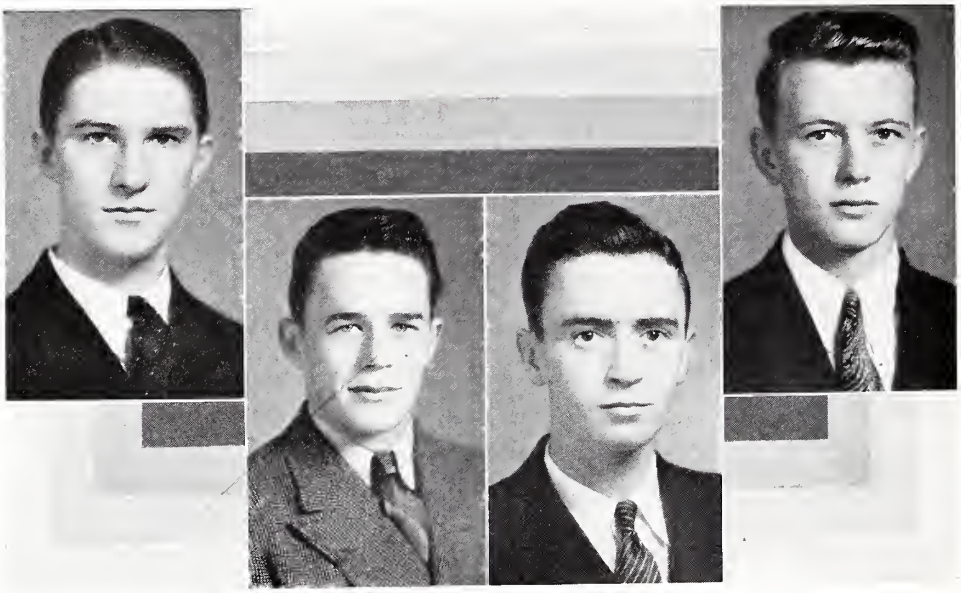

CALDWELL ANDERSON BARRETT WILLIS

Senior Order of Gnomes

The Senior Order of Gnomes Was Established in 1915

"The Purpose of this organization shall be to gather together the most prominent and influential members of the Senior Class, and to establish a goal for underclassmen which may be attained only by consecration to those things which make students of the highest calibre."—Article II of the Constitution of the Senior Order of Gnomes.

JAMES B. CALDWELL, JR., *Chairman*

WILLIAM R. ANDERSON H. EDWARD BARRETT

THOMAS A. WILLIS

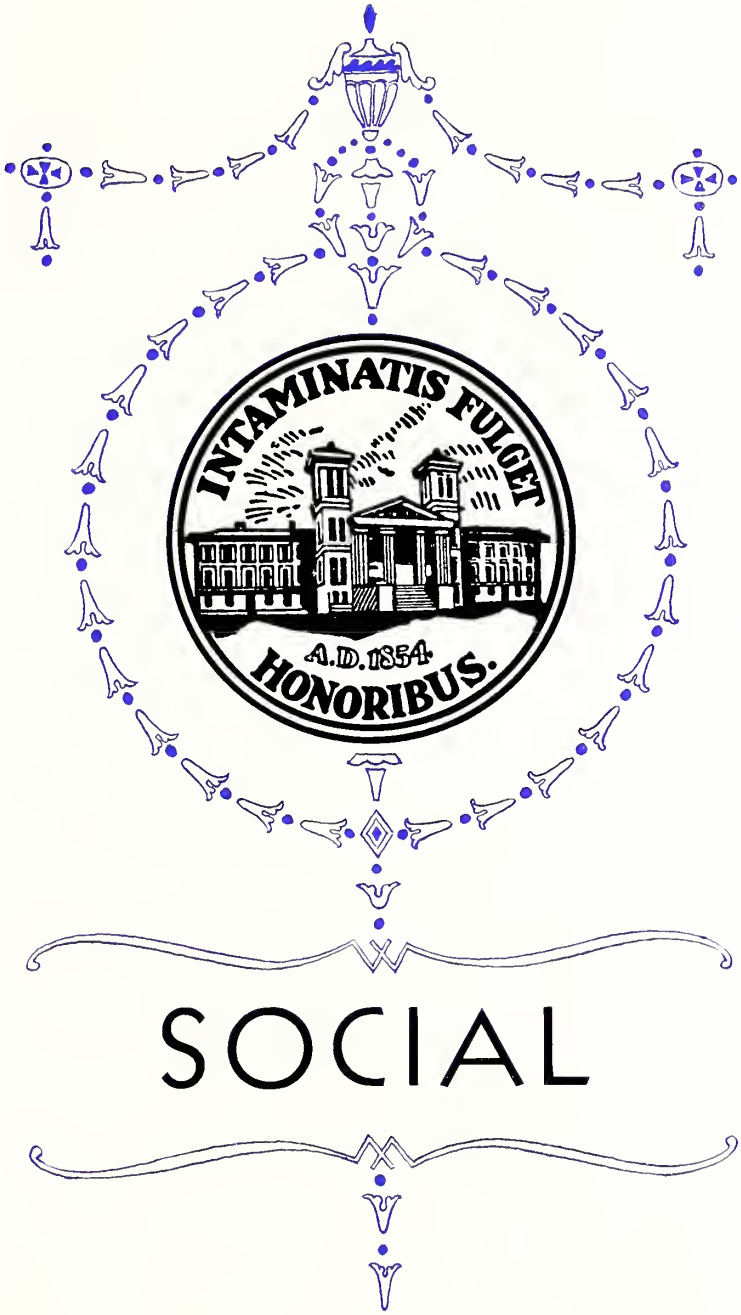

SOCIAL

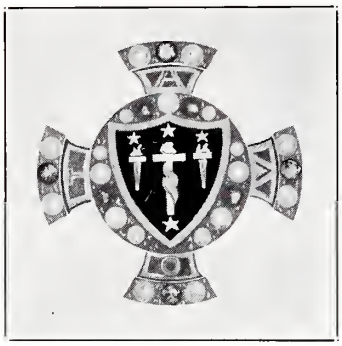

Alpha Lambda Tau

Kappa Chapter

Alpha Lambda Tau was founded at Oglethorpe University in 1921. Kappa Chapter of this fraternity was established at Wofford College on January 14, 1928.

FRATRES IN URBE

E. C. Best
Joe Crawford
A. Bennett
J. N. Bennett
E. V. Peele
T. H. Gault
M. B. Wilson, Jr.
R. M. DuBard
Bob Moore
A. A. Hollingsworth
Virgil Evans
Gilbert Foster
Alexander Copeland

FRATRES IN COLLEGIO

Seniors

W. R. Anderson
J. Hamilton
A. E. Hendley
J. B. Lybrand
J. R. Mullikin
C. W. Ragsdale
T. D. Waltrip
L. Webb

Juniors

J. H. Beckham
L. W. Clayton
P. J. Clayton
J. M. Crout
J. F. Duncan
S. B. Garris
J. A. Lybrand
T. B. Ross

Sophomores

F. D. Newman
R. Wofford

PLEDGES

W. C. Hendley
L. Baker
B. Smith
J. Fowler
H. Fowler

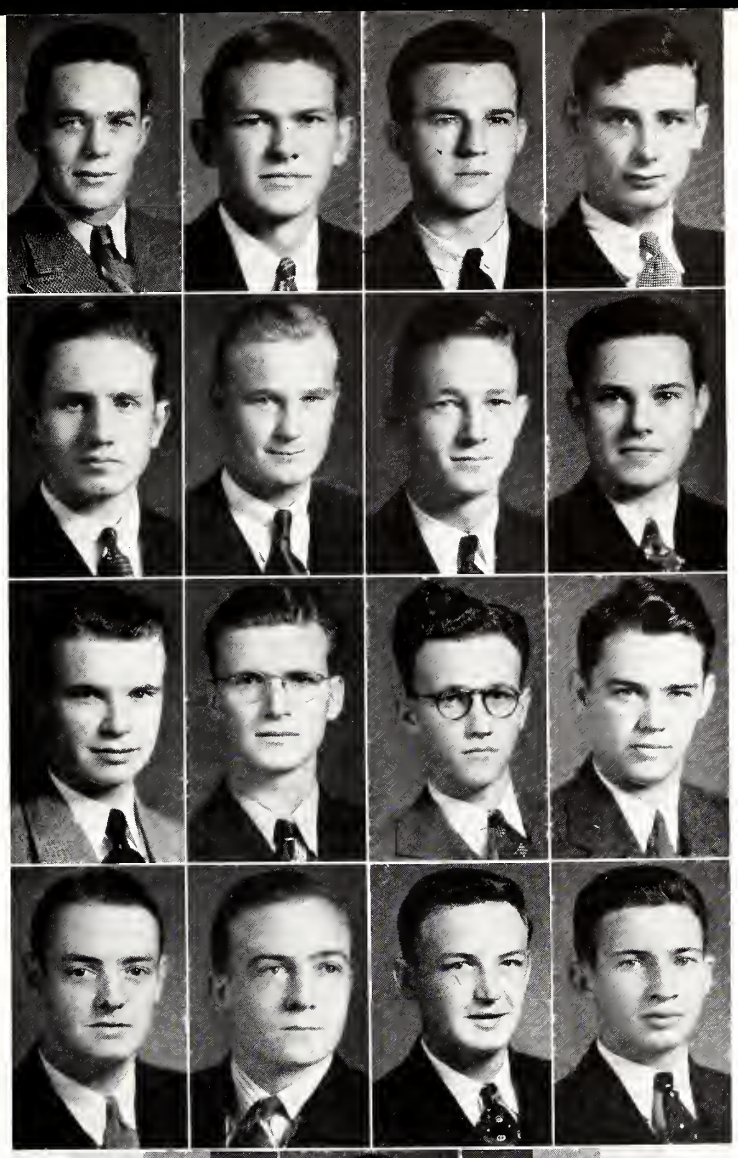

ANDERSON
HENDLEY, A. E.
MULLIKIN
LYBRAND, J. B.
RAGSDALE
WALTRIP
WEBB
BECKHAM
CLAYTON, P. J.
CLAYTON, L. W.
CROUT
GARRIS
DUNCAN
LYBRAND, J. A.
ROSS
WOFFORD
HENDLEY, W. C.

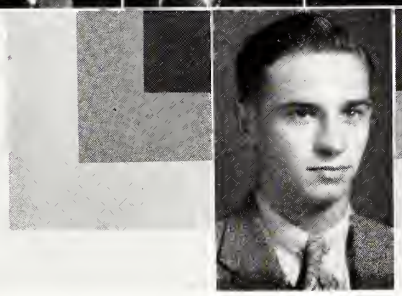

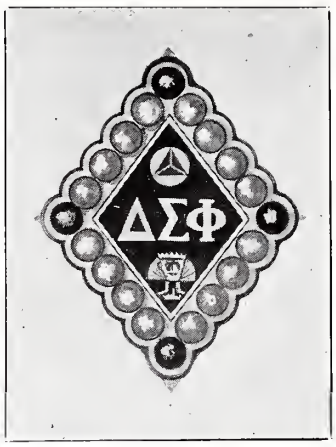

Delta Sigma Phi

Psi Chapter

Delta Sigma Phi was founded at the College of the City of New York on December 10, 1899. Psi Chapter was established at Wofford on April 17, 1916.

Colors: *Nile Green and White* Flower: *White Carnation*

Fratres in Urbe

B. D. Alexander
J. W. Bagwell
T. J. Bruce
K. S. Covington
C. W. Willis
H. F. Murph
Alex Fleming, Jr.
O. T. Gallman
Ogden Geilfuss
E. A. Habel
J. G. Stallings
J. E. Murph
M. C. Pearson
J. W. Jeffries
B. H. Lancaster
J. H. Mathews
W. B. Miller
D. W. Murph
H. P. Park
R. W. Leonard

Fratres in Collegio

Seniors

F. S. Beacham
J. G. Jones
P. F. Thomasson
V. E. Moore

Juniors

S. I. Dickson
G. L. Lane
P. Lumpkin
J. W. Murph
A. R. Manos
C. E. Stearnes

Sophomores

W. A. Jones
W. R. Jones
E. G. Lancaster
J. H. Mitchell
C. C. Neal
H. W. McClintock
W. C. Stroud

Pledges

A. W. Biber
C. K. Bridges
H. H. Carter
A. G. Carrigan
J. E. Danner
K. G. Lawrence
T. H. Riley
C. S. Robertson
J. E. Stallings
C. W. Whetstone
H. T. Williams

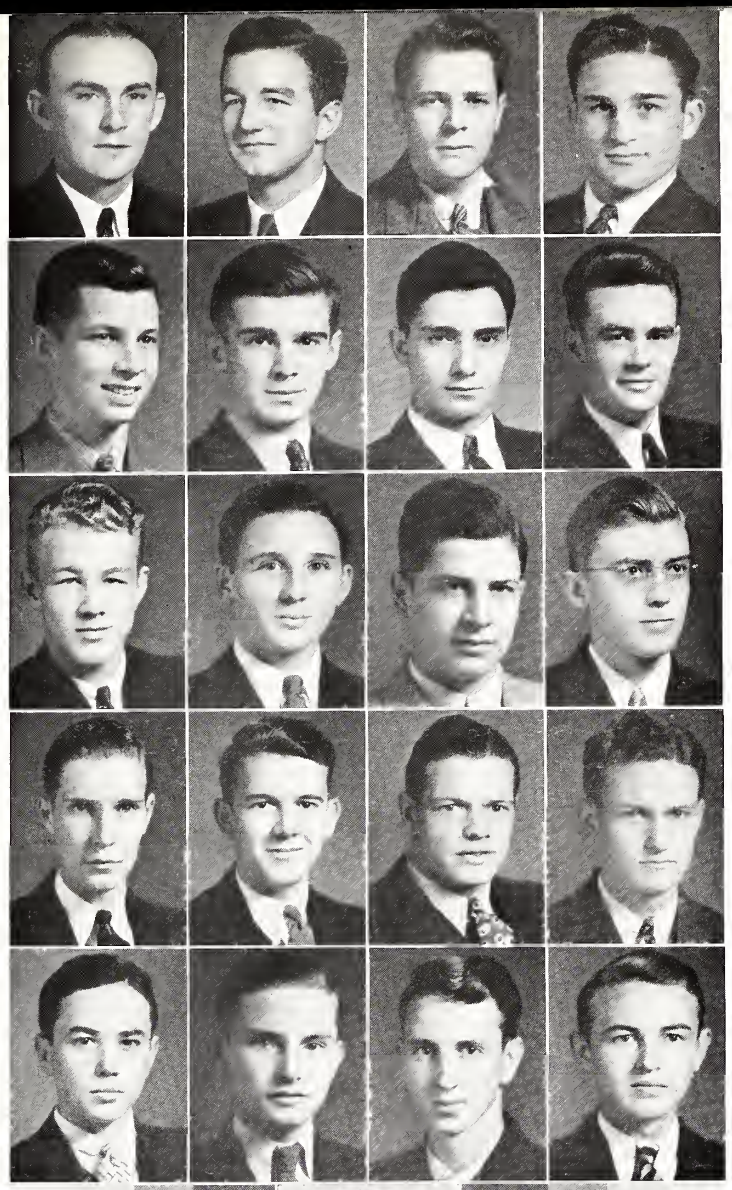

BEACHAM
JONES, J. G.
THOMASSON
DICKSON
LANE
LUMPKIN
MANOS
STEARNES
JONES, W. R.
MCCLINTOCK
STROUD
BIBER
BRIDGES
CARRIGAN
DANNER
JONES, W. A.
LAWRENCE
RILEY
ROBERTSON
WHETSTONE
MITCHELL

Kappa Alpha

Delta Chapter

The Kappa Alpha Order was founded at Washington College (now Washington and Lee University) on December 21, 1865. The Chapter at Wofford was founded in 1869 (February 23).

Colors: *Crimson and Gold* Flowers: *Magnolia and Red Rose*

Fratres in Urbe

J. O. Alderman
L. L. Allen
G. S. Brannon
W. J. Britton, Jr.
W. E. Burnett
L. C. Cannon
C. H. Carlisle
Francis Carson
M. L. Cates
R. Z. Cates, Jr.
W. H. Clark
R. B. Cleveland
G. Cofield, Jr.
James Cofield
A. B. Copeland
F. H. Crews
R. L. Dargan
J. W. Day
W. H. Crews, Jr.
E. Z. Dozier
W. N. Duncan
C. K. Earle
J. E. Edwards
J. O. Erwin
J. M. Friday
W. W. Fielder
J. B. Floyd
L. A. Grier
S. G. Hammond
L. B. Haynes
B. M. Haynes
D. E. Hydrick
E. M. Gwathmey
C. A. Jefferies
J. L. Jefferies
L. E. Jennings
B. Johnson
R. D. Hill
A. M. Law
H. A. Ligon, Jr.
W. P. Ligon
B. Manning
T. O. McGee
J. H. Montgomery
J. W. Montgomery
T. C. Montgomery
S. J. Nichols
C. L. O'Neale
C. L. O'Neale, Jr.
J. W. Page
L. W. Perrin
J. W. E. Prather
J. K. S. Kay
A. L. Rogers
W. A. Rogers
D. P. Sanders
A. O. Simpson
J. W. Simpson
L. W. Smith
J. Y. Smith
Y. W. Smith
C. F. Stickley
M. C. Stone
W. S. Thompson
T. R. Trimmier
K. H. Vaughan
R. D. Webb
Dick Williams
C. P. Wofford
A. A. Wright
John Staples
Bill Carr
Tom Lyles
Buck Vaughan

Fratres in Facultate

A. M. DuPre
J. A. Gamewell
D. D. Wallace

Fratres in Collegio

Seniors

F. B. Bomar
H. P. Edwards
J. G. Ferguson
C. J. Hawes
A. A. McCleod
R. W. Thompson

Juniors

E. D. Brown
M. G. Ligon
J. W. Lyles
Gabe Rouquie

Sophomores

L. M. Kennedy
R. L. Kilgo
J. W. McCullough

Pledges

D. C. Anderson
R. L. Branyon
R. T. Folk
B. F. Hodges
C. F. Nolan
James Patch
W. W. Williard

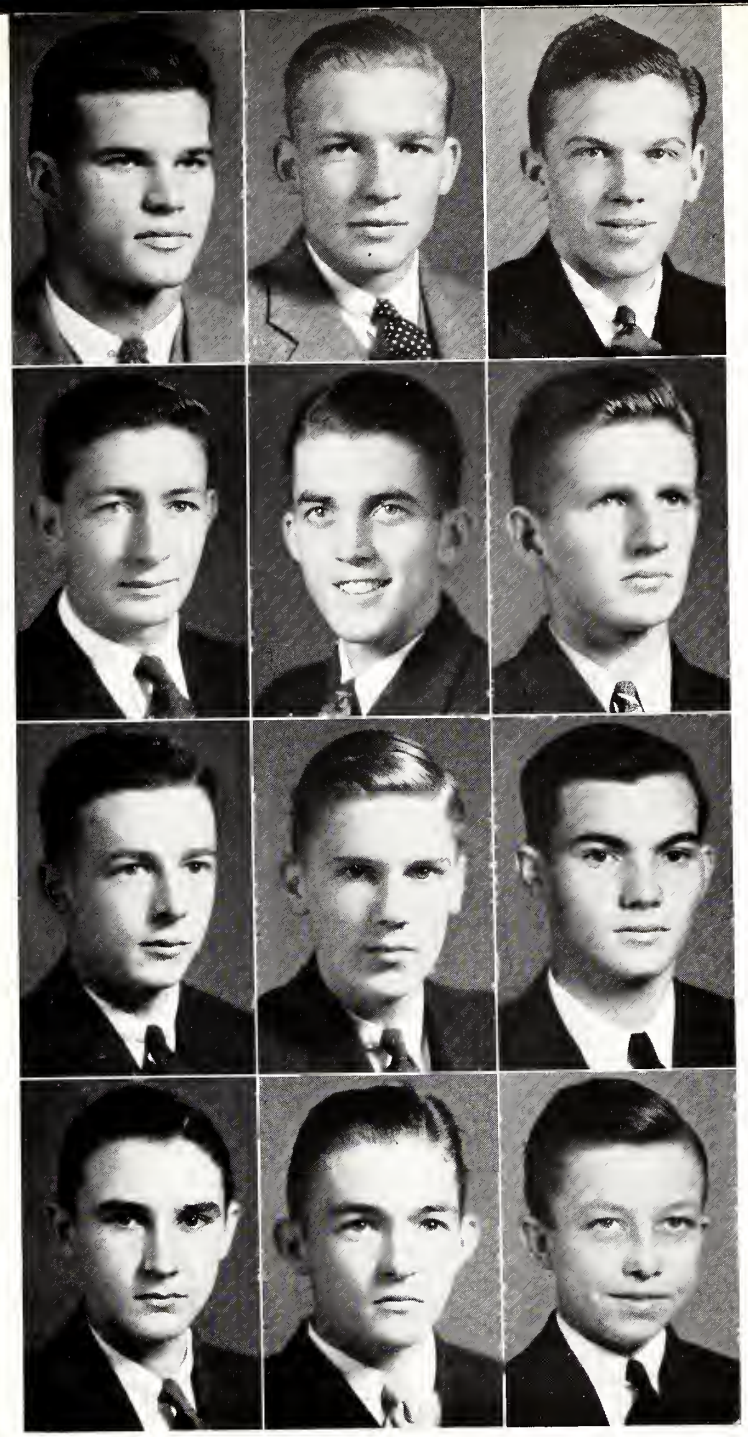

HAWES
FERGUSON
THOMPSON
EDWARDS
LYLES
KENNEDY
KILGO
MCCULLOUGH
ROUQUIE
BRANYON
FOLK
PATCH

Kappa Sigma

Kappa Sigma was founded at University of Bologna in 1400. The chapter at Wofford was re-established in 1917 after having been inactive for a number of years, due to anti-fraternity regulations.

COLORS: *Scarlet, White and Emerald Green* FLOWER: *Lily-of-the-Valley*

FRATRES IN URBE

J. H. ANDERSON
DR. H. S. BLACK
C. F. CALHOUN
J. E. CRAWFORD
R. L. CRUTCHFIELD
L. ESTIS
B. FLOYD
E. C. GILMORE
P. G. HARRIS
H. E. HEINTISH, JR.
O. L. HERRING
H. W. JOHNSON
S. T. LANHAM
B. C. LANKFORD
D. W. LAWTON
O. W. LEONARD
R. E. LEONARD
C. C. MOORE
B. LYLES
J. C. TRIMMIER
L. C. PALMER
R. P. PELL
M. K. THACKSTON
H. T. SHOCKLEY
T. B. THACKSTON
W. L. WALKER

FRATRES IN FACULTATE

RAYMOND A. PATTERSON

FRATRES IN COLLEGIO

Seniors

R. E. BARNWELL
W. C. CANNON
A. R. NICHOLSON
D. T. TEAL
H. E. VAUGHAN
N. F. WALKER

Juniors

D. B. ANDERSON
L. H. HALL
E. F. HAMER
W. L. HARDIN
H. H. HILL
G. E. KING
G. W. NEWTON

Sophomores

J. M. ARIAIL
C. D. GUESS
A. B. STACKPOOL

Pledges

J. C. ANDERSON
C. H. ANDREWS
P. C. BAKER
N. C. BLACK
J. T. BURCH
W. P. DASHER
W. H. HALL
R. A. MCCORD
G. D. SANDERS

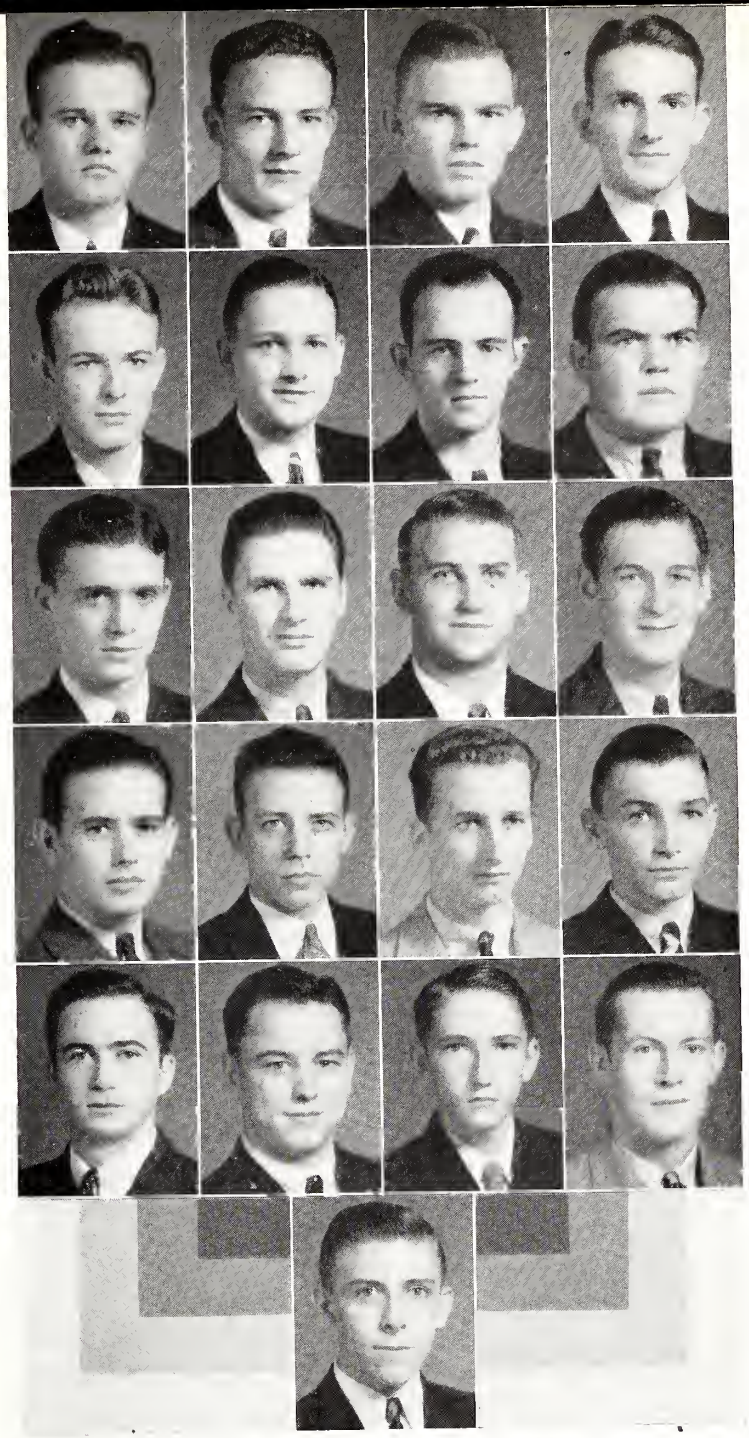

NICHOLSON
BARNWELL
CANNON
TEAL
VAUGHAN
WALKER
ANDERSON, D. B.
HARDIN
HILL
NEWTON
ARIAIL
GUESS
STACKPOOL
ANDREWS
BAKER
BLACK
BURCH
DASHER
HALL, W. H.
MCCORD
SANDERS

Pi Kappa Phi

Zeta Chapter

Pi Kappa Phi was founded at the College of Charleston, South Carolina, on December 10, 1904. Zeta Chapter was re-established on January 10, 1916, after having been inactive for several years because of anti-fraternity regulations.

Colors: *Gold and White* Flower: *Red Rose*

Fratres in Urbe

J. C. Bary
G. W. Begg
Dr. O. C. Bennett
Paul Black
Bobo Burnett
J. J. Burnett, Jr.
H. B. Carlisle, Jr.
V. C. Earle
J. C. Freeman
W. S. Glenn, Jr.
J. C. Hamer
J. N. Holcombe
W. M. Holcombe
J. T. Hudson
J. D. Kerr, Jr.
J. B. Landrum
H. Langford
J. C. Lanham
L. K. Leonard
J. O. Lindsay
G. W. McGhee
W. J. McKay
C. A. Moss
Boyd Nash
Ed Nash
Paul Thomas
E. S. Tennent, Jr.
J. H. West
J. H. White
Dr. J. F. Busch
Wilton Garrison
Frank Gary
O. Landrum
D. F. Patterson
M. S. Hudson
T. L. King

Fratres in Collegio

Seniors

A. F. Burts
C. B. Felder
C. E. Gilreath
S. B. Mitchell
B. W. White

Juniors

A. P. Evans
W. W. Kellett

Sophomores

B. Hinson
E. C. Fowle
W. W. Keller
N. H. Penland
W. M. Snoddy

Pledges

C. B. Atwater
S. W. Burnett
F. I. Brownley
M. C. Crouch
H. L. Evans
T. K. Fletcher
D. C. Foster
J. A. Foster
V. Vermont
A. W. White
J. W. Woodberry

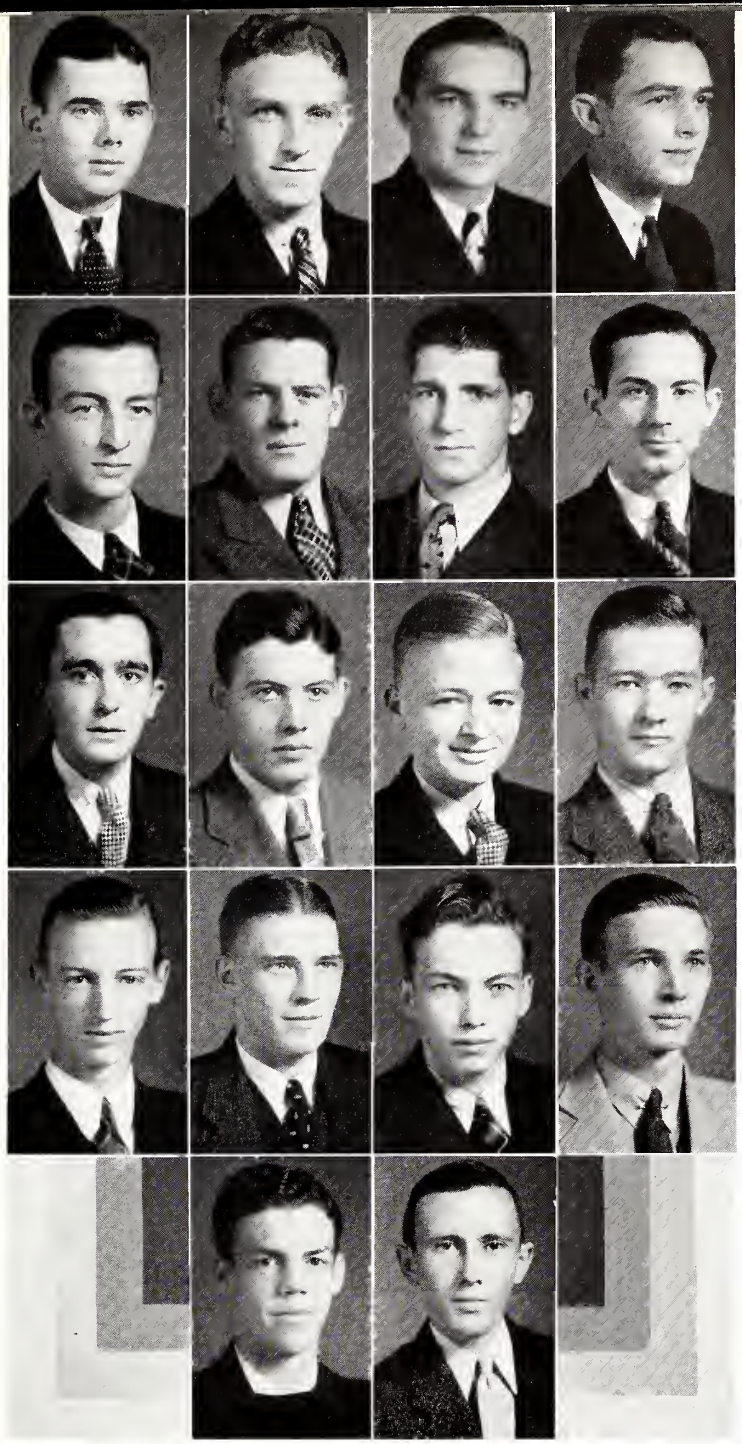

Mitchell
Gilreath
Felder
White
Evans, A. P.
Kellett
Fowle
Hinson
Keller
Penland
Snoddy
Atwater
Evans, H. L.
Fletcher
Burnett
Crouch
Foster, D. C.
Brownley

Sigma Alpha Epsilon

South Carolina Gamma Chapter

Sigma Alpha Epsilon was founded at the University of Alabama on March 9, 1856. South Carolina Gamma Chapter, after having been inactive for a number of years, due to anti-fraternity regulations, was re-established in 1923.

Colors: *Gold and Purple* Flower: *Violet*

Fratres in Urbe

Malcolm Ainsworth
J. Cantey Alexander
J. S. Bostic
L. K. Brice
Capt. P. K. Brice
Thomas Brockman
Julian Calhoun
W. K. Childs
R. L. Collins
George Cornelson
D. W. Currie
Louis D. de Loach
Grover B. Eaker
J. B. Edmunds
E. O. Groce
C. P. Hammond
Gabe C. Hill
C. Humphries
J. M. Humphries
Joe L. Joyner
J. W. Keller
J. A. Law, Jr.
W. S. Law
J. W. Mansfield
E. R. Mason
Ed Minus
Jack Monroe
Harold Moore
Dr. W. H. Morton
W. R. Newbury
R. O. Pickens, Jr.
Richard Rollins
L. J. Russell
Marion Swink
J. E. Younce
Joe Rothrock

Fratres in Collegio

Seniors

J. B. Caldwell
D. L. Mims

Juniors

M. W. Beacham
A. P. Breeden
F. L. Gentry
J. H. Mason
J. K. Owens
T. N. Snyder
D. R. Stack

Sophomores

J. P. Alexander
J. M. Ashmore
S. C. Breeden
J. C. Evans
C. W. Johnson
L. P. Jones
W. C. Sprott

Pledges

J. E. Cannon
J. L. Gunter
W. P. Irwin
E. A. Kinard
W. W. Smoak
B. B. West
O. W. Watson

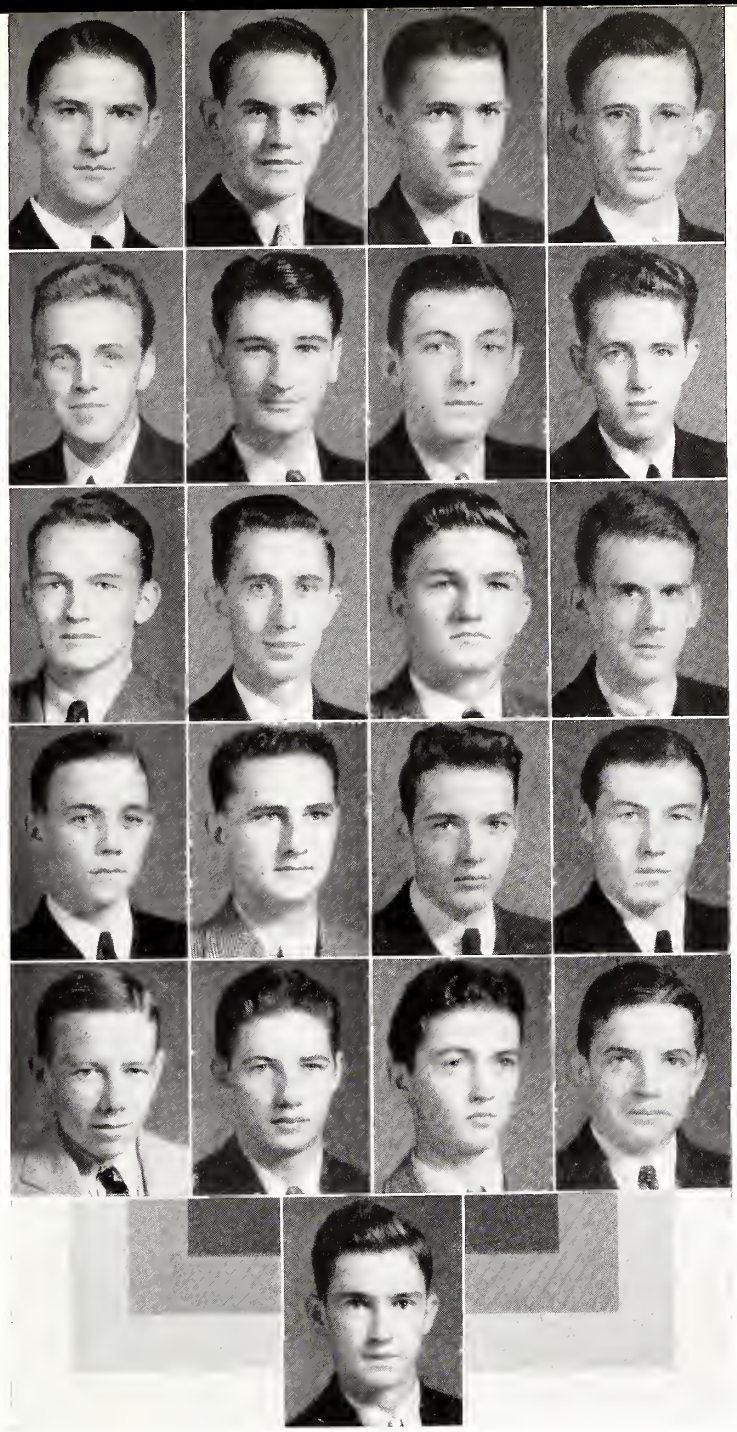

CALDWELL
MIMS
BEACHAM
BREEDEN, A. P.
GENTRY
MASON
OWENS
SNYDER
STACK
ALEXANDER
ASHMORE
BREEDEN, S. C.
EVANS
JOHNSON
JONES
SPROTT
CANNON
GUNTER
IRWIN
SMOAK
WATSON

Theta Kappa Nu

South Carolina Alpha Chapter

Theta Kappa Nu was founded at Springfield, Mo., on June 19, 1924, by the amalgamation of eleven local societies. The South Carolina Alpha Chapter was established at Wofford on May 15, 1926.

COLORS: *Sable, Argent and Crimson* FLOWER: *White Tudor Rose*

FRATRES IN URBE

H. M. CANNON
L. L. CHRISTOPHER
J. M. CLYDE
J. A. DEAN
J. F. DRAKE
J. H. FLEMING
L. B. GEORGE
E. C. LANCASTER
R. G. MOSS
L. B. MURPH
GENE PETTY
J. D. SLOAN
W. D. BROWN
H. G. WOLFE
J. J. LITTLE
G. W. WHISENHUNT
F. M. HOLMES

FRATER IN FACULTATE

PROF. K. D. COATES

FRATRES IN COLLEGIO

Seniors

T. M. BROWN
W. L. BUDDIN
R. N. DUBOSE
F. E. HONEYCUTT
F. M. LINEBERGER
R. J. NOBLE
J. M. SANDERS
D. SASSARD
T. A. WILLIS
J. C. WOOD

Juniors

J. O. BERRY
P. S. HOWELL
W. P. LANCASTER
E. GRAY MARTIN
W. W. MILLER
P. C. ROBERTSON

Sophomores

R. J. AYCOCK
W. J. COLVIN
W. R. PADGETT
J. M. WAY

Pledges

C. Y. CARRUTH
G. Y. CULBERTSON
F. D. EVANS
W. L. GREGORY
B. M. HARTZOG
M. W. HECKARD
G. M. JOHNSTON
T. M. PAINTER
C. S. PUGH
J. A. WARD
N. C. WILLIAMS

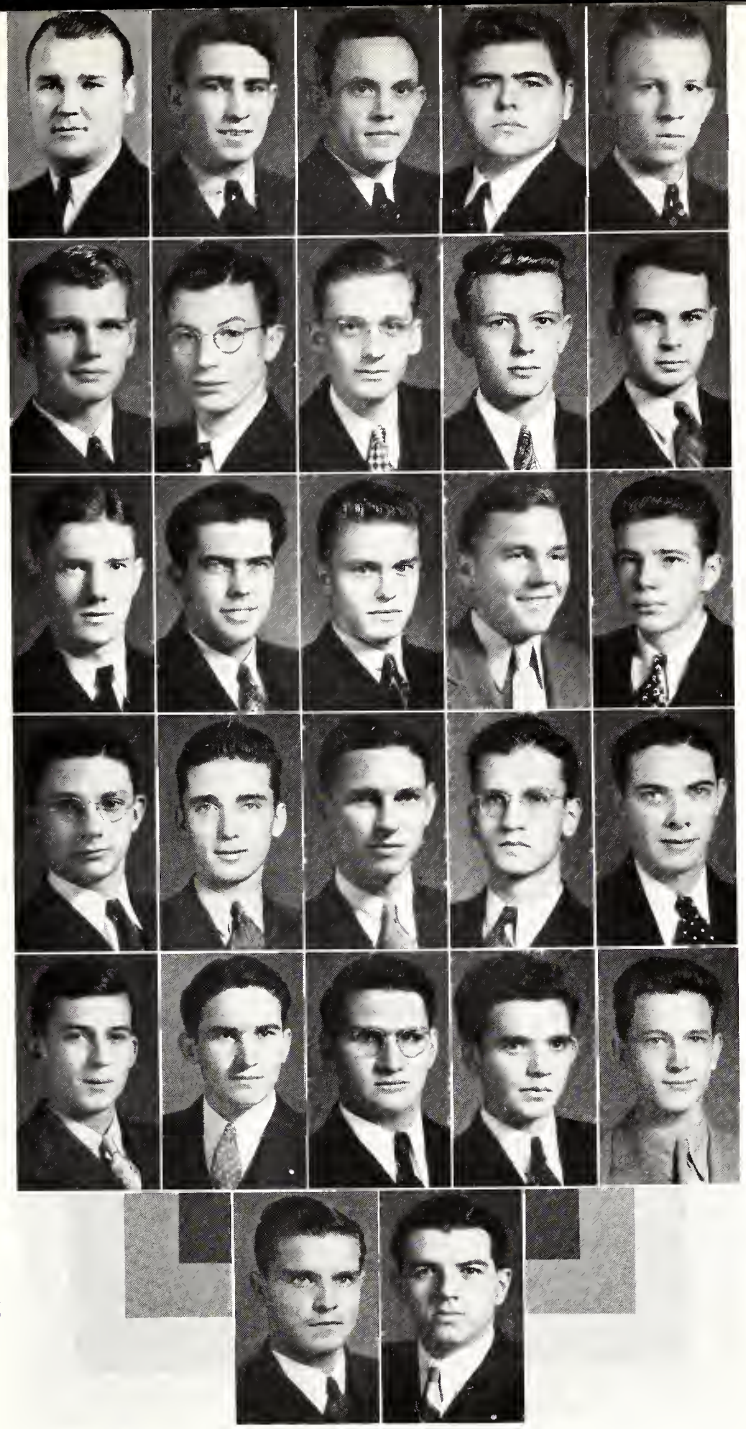

BERRY
BROWN
BUDDIN
LINEBERGER
NOBLE
SANDERS
SASSARD
WOOD
WILLIS
HOWELL
LANCASTER
MARTIN
MILLER
ROBERTSON
AYCOCK
COLVIN
PADGETT
WAY
CARRUTH
DUBOSE
EVANS
GREGORY
HARTZOG
JOHNSTON
PUGH
WARD
WILLIAMS

Kappa Sigma Kappa

Pi Chapter

Kappa Sigma Kappa was founded at Virginia Military Academy in 1867. Pi Chapter was established at Wofford on May 15, 1935.

Colors: *Purple and Gold* Flower: *Pink Rose*

FRATRES IN URBE

C. A. Holland
J. M. Lark

FRATRES IN COLLEGIO

Seniors

H. E. Barrett
G. H. Davidson
W. H. Hendley
J. B. King
G. M. Schreyer
C. E. Strait
W. E. Souther
M. C. Way

Juniors

W. S. Allen
E. C. Bryant
M. K. DeLoach
L. C. Johnson
E. M. Lander
H. D. Lockhart

Sophomores

E. S. Hunt
K. R. Slocum

Pledges

C. L. Chapman
S. M. Dannelly
J. H. Kelley
J. C. Kennerly
I. B. Parnell
L. C. Wilkerson

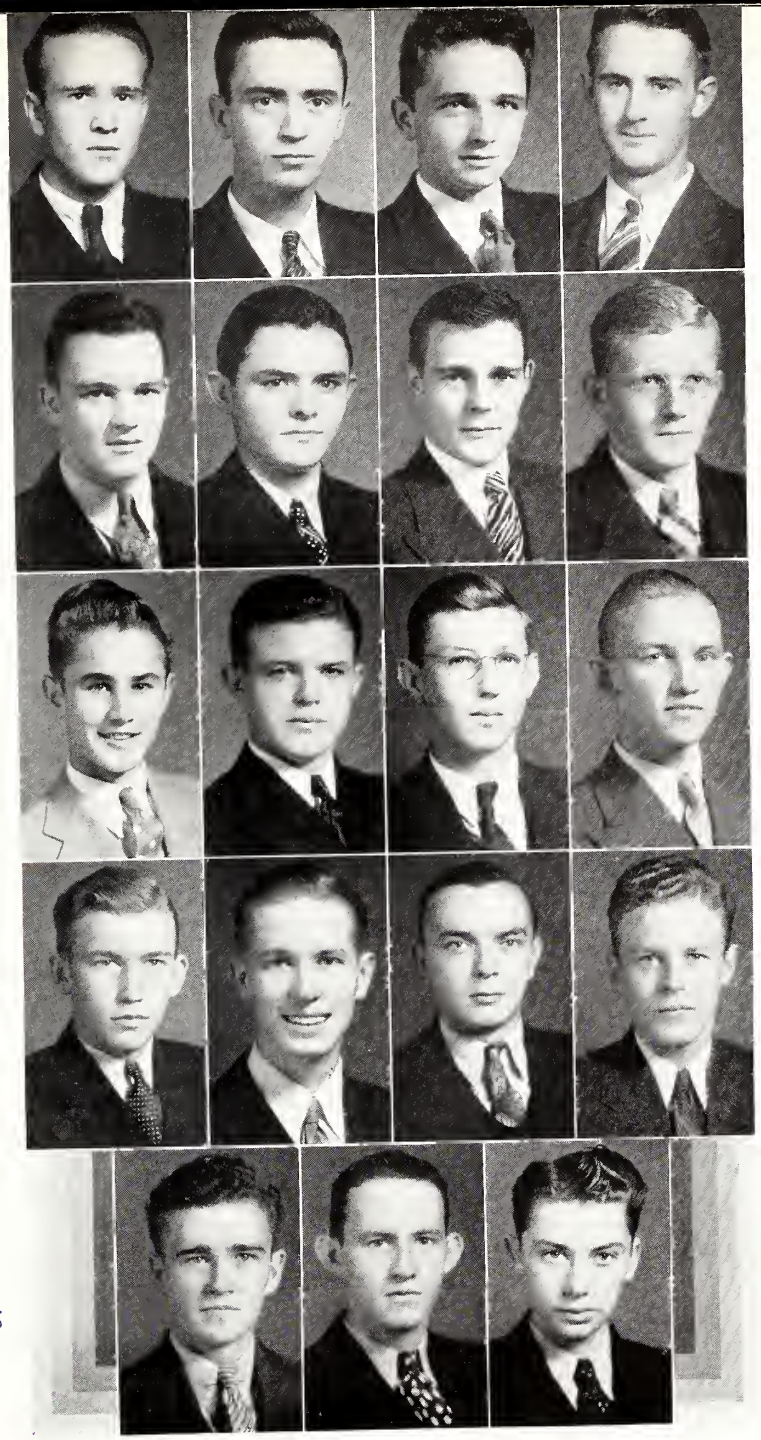

WAY
BARRETT
DAVIDSON
SCHREYER
STRAIT
DELOACH
JOHNSON
LANDER
ALLEN
BRYANT
HENDLEY
HUNT
KING
SLOCUM
CHAPMAN
DANNELLY
KELLEY
PARNELL
WILKERSON

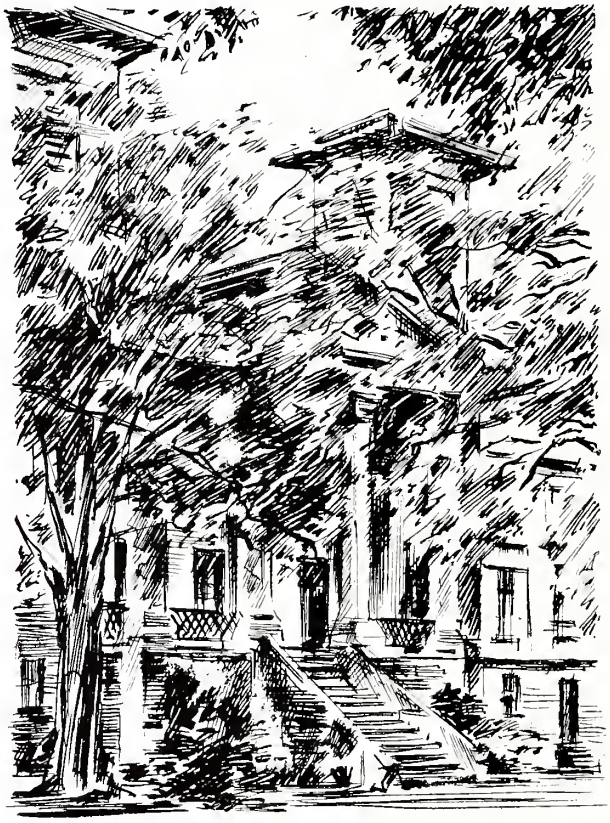

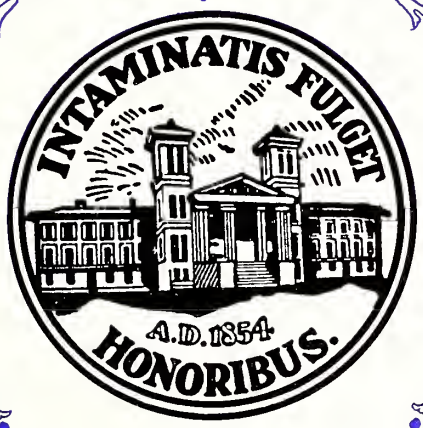

MILITARY

The Band

C. E. GILREATH, *Band Commander* . . . . . *Cadet Captain*
S. B. MITCHELL, *Band Supply Officer* . . . . . *Cadet First Lieutenant*
R. B. COVINGTON . . . . . *Cadet First Sergeant*
W. L. HARDIN . . . . . *Cadet Sergeant*
A. L. LANCASTER . . . . . *Cadet Sergeant*
J. A. WARD . . . . . *Cadet Sergeant*

J. P. ALEXANDER
G. CARRIGAN
L. W. CLAYTON
E. C. FOWLE
B. JENKINS
M. JOHNSTON
R. B. KING
K. G. LAWERENCE
E. G. MARTIN
H. W. MCCLINTOCK
W. R. PADGETT
D. SANDERS
K. SLOCUM
T. H. TAYLOR
J. C. WILLIAMS

Color Sergeants and Guards

COLOR BEARERS

A. P. EVANS . . . . . *Cadet Staff Sergeant*
G. L. PARTLOW . . . . . *Cadet Staff Sergeant*

COLOR GUARDS

R. S. BRYANT . . . . . *Cadet Sergeant*
H. H. HILL . . . . . *Cadet Sergeant*

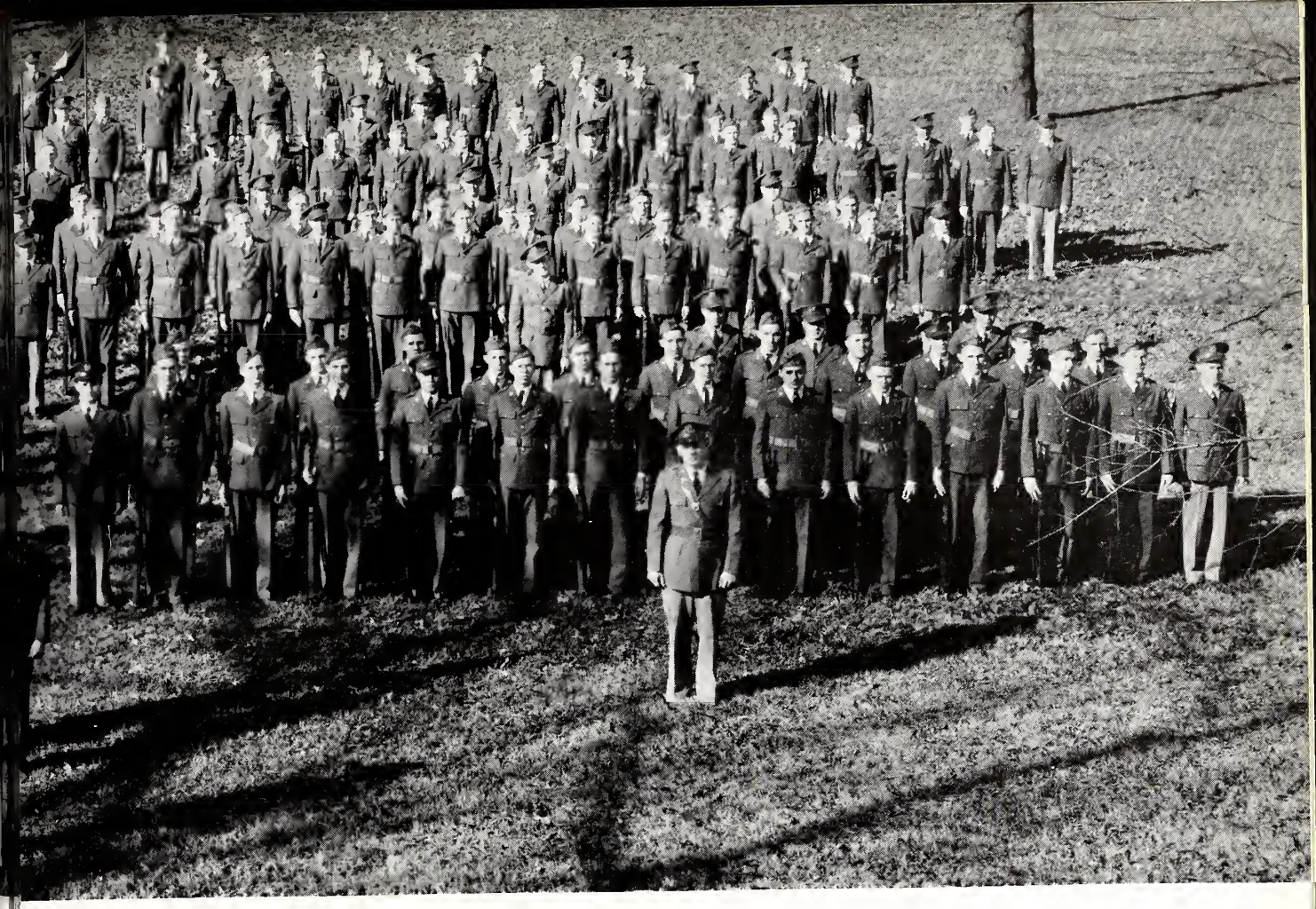

Reserve Officers Training Corps

BATTALION STAFF

MAJOR H. F. TEATE	*Professor of Military Science and Tactics*
CAPTAIN BOB CHILDS	*Professor of Military Science and Tactics*
SERGEANT W. B. STEWART	*Assistant in Military Science and Tactics*

CADET OFFICERS FIRST SEMESTER

W. R. ANDERSON, *Battalion Commander*	*Cadet Lieutenant Colonel*
J. G. JONES, *Battalion Executive*	*Cadet Major*
J. M. SANDERS, *Battalion Adjutant*	*Cadet Captain*
J. L. TOLBERT, *Plans and Training*	*Cadet Captain*
B. B. WILLINGHAM, *Intelligence Officer*	*Cadet Captain*
G. H. DAVIDSON, *Publicity Officer*	*Cadet Captain*

CADET OFFICERS SECOND SEMESTER

J. G. JONES, *Battalion Commander*	*Cadet Lieutenant Colonel*
J. M. SANDERS, *Battalion Executive*	*Cadet Major*
D. SASSARD, *Battalion Adjutant*	*Cadet Captain*
J. L. TOLBERT, *Plans and Training*	*Cadet Captain*
B. B. WILLINGHAM, *Intelligence Officer*	*Cadet Captain*
G. H. DAVIDSON, *Publicity Officer*	*Cadet Captain*

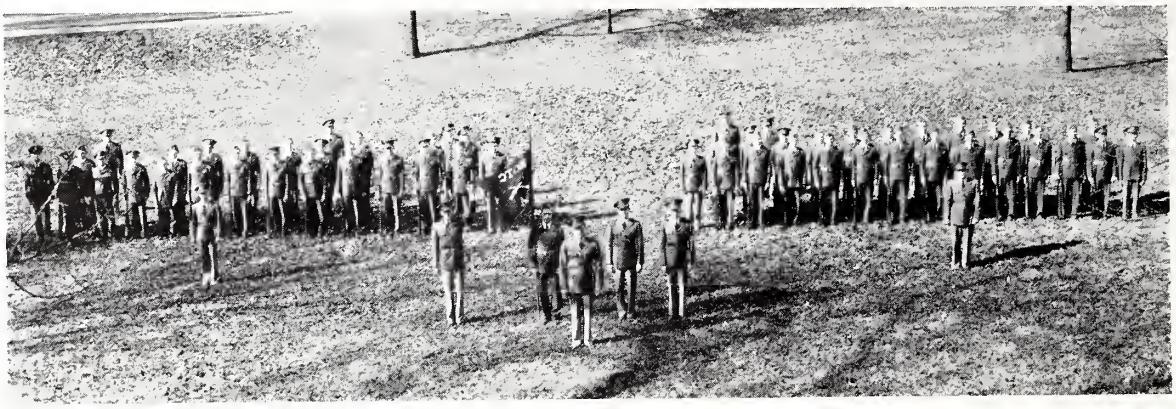

Company A

T. M. BROWN, *Company Commander*	*Cadet Captain*
R. N. DUBOSE, *Second in Command*	*Cadet First Lieutenant*
H. G. BANKS, *Commander First Platoon*	*Cadet First Lieutenant*
J. M. GAULT, *Commander Second Platoon*	*Cadet First Lieutenant*
H. E. BARRETT	*Cadet Second Lieutenant*
T. E. BROWN	*Cadet Second Lieutenant*
W. L. BUDDIN	*Cadet Second Lieutenant*
C. B. FELDER	*Cadet Second Lieutenant*
H. F. BOUKNIGHT	*Cadet First Sergeant*
M. W. BEACHAM	*Cadet Sergeant, First Platoon*
S. I. DICKSON	*Cadet Sergeant, Second Platoon*

Company B

G. M. SCHREYER, *Company Commander*	*Cadet Captain*
A. E. HENDLEY, *Second in Command*	*Cadet First Lieutenant*
J. A. MASON, *Commander First Platoon*	*Cadet First Lieutenant*
B. W. PINSON, *Commander Second Platoon*	*Cadet First Lieutenant*
C. L. HECKARD	*Cadet Second Lieutenant*
F. M. LINEBERGER	*Cadet Second Lieutenant*
J. B. KING	*Cadet Second Lieutenant*
H. S. MCCHESNEY	*Cadet Second Lieutenant*
T. B. ROSS	*Cadet First Sergeant*
H. P. EDWARDS	*Cadet Sergeant, First Platoon*
J. F. HARDY	*Cadet Sergeant, Second Platoon*

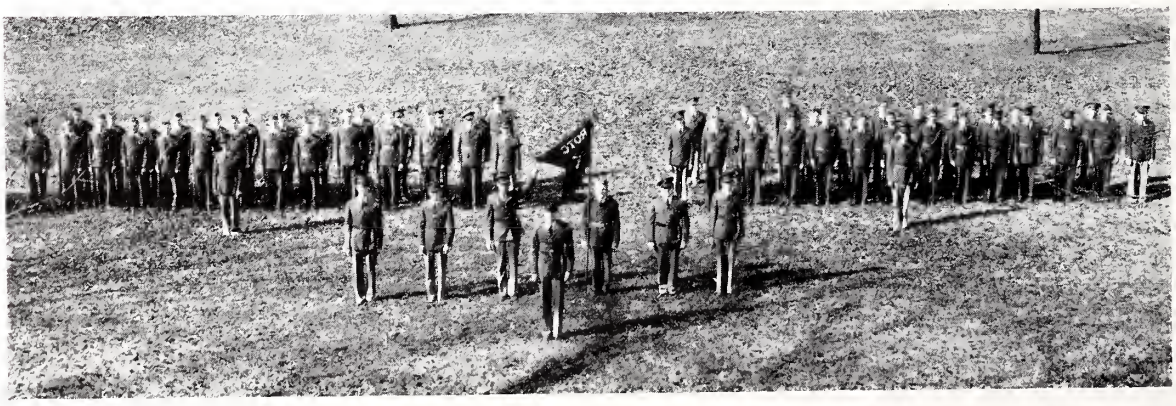

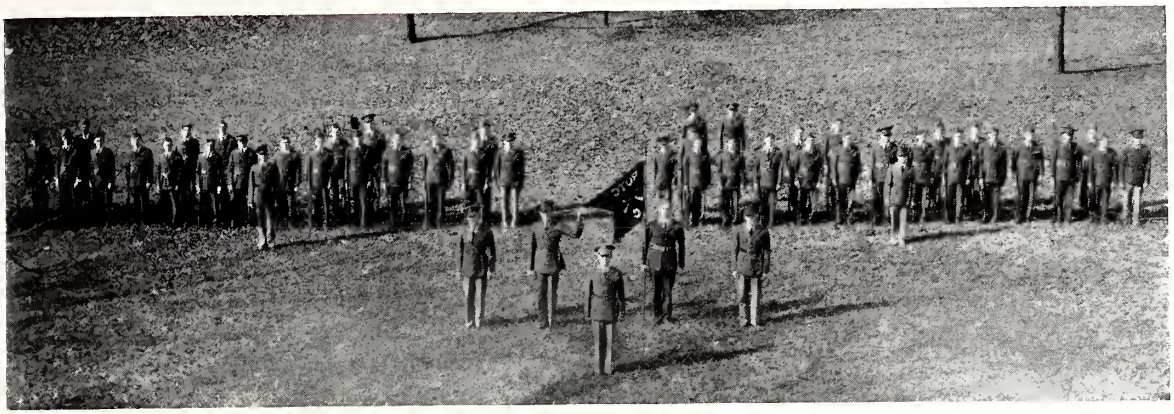

Company C

D. SASSARD, *Company Commander* . . . . . *Cadet Captain*
W. L. MOORE, *Second in Command* . . . . . *Cadet First Lieutenant*
W. E. SOUTHER, *Commander First Platoon* . . . . . *Cadet First Lieutenant*
H. E. VAUGHAN, *Commander Second Platoon* . . . . . *Cadet First Lieutenant*
T. P. MASON . . . . . *Cadet Second Lieutenant*
A. R. NICHOLSON . . . . . *Cadet Second Lieutenant*
P. F. THOMASSON . . . . . *Cadet Second Lieutenant*
H. T. THOMPSON . . . . . *Cadet Second Lieutenant*
G. ROUQUIE . . . . . *Cadet First Sergeant*
E. A. KINARD . . . . . *Cadet Sergeant, First Platoon*
P. R. MOODY . . . . . *Cadet Sergeant, Second Platoon*

Company D

J. E. SMITH, *Company Commander* . . . . . *Cadet Captain*
S. S. WOOD, *Second in Command* . . . . . *Cadet First Lieutenant*
T. D. WALTRIP, *Commander First Platoon* . . . . . *Cadet First Lieutenant*
T. A. WILLIS, *Commander Second Platoon* . . . . . *Cadet First Lieutenant*
R. W. THOMSON . . . . . *Cadet Second Lieutenant*
B. W. WHITE . . . . . *Cadet Second Lieutenant*
B. R. ULMER . . . . . *Cadet Second Lieutenant*
V. E. MOORE . . . . . *Cadet Second Lieutenant*
E. D. BROWN . . . . . *Cadet First Sergeant*
W. W. RITTER . . . . . *Cadet Sergeant, First Platoon*
J. H. TINSLEY . . . . . *Cadet Sergeant, Second Platoon*

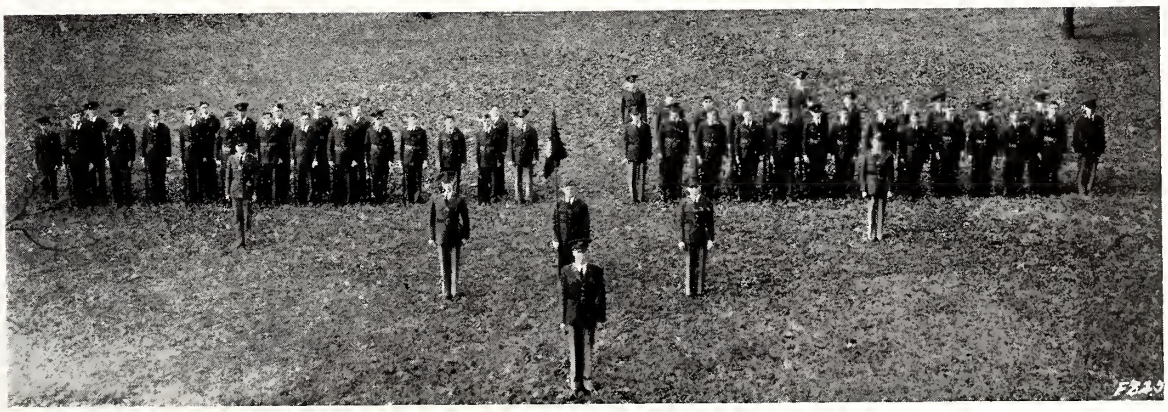

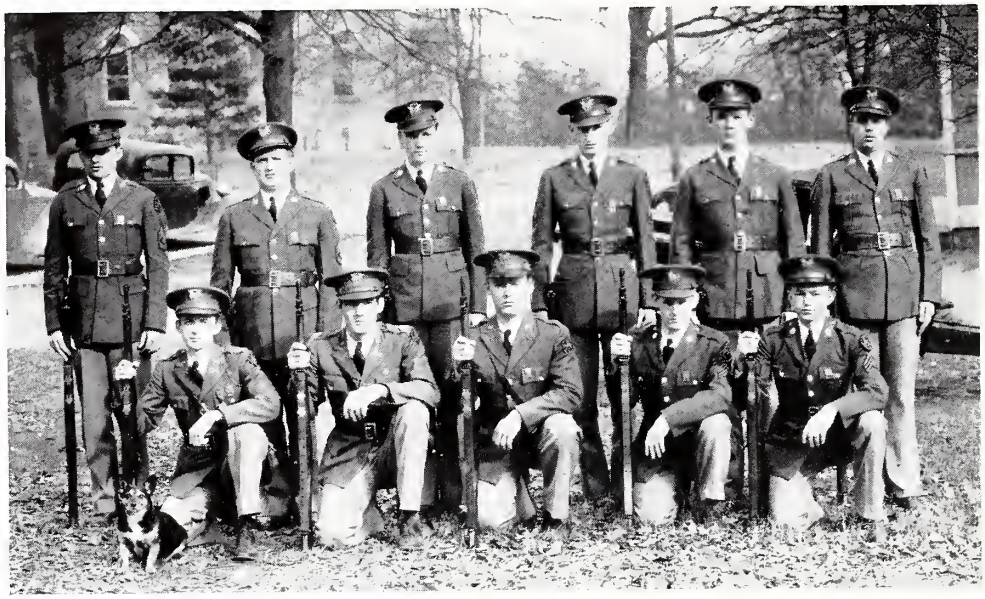

Rifle Team

Top Row—

1st Sgt. E. D. Brown

Pvt. C. G. Nichols

Staff Sgt. H. D. Lockhart

Staff Sgt. G. L. Partlow

Pvt. W. E. Rogers

Pvt. E. G. Martin

Bottom Row—

Capt. J. L. Tolbert

1st Lt. B. W. Pinson

2nd Lt. B. R. Ulmer

Sgt. R. B. Covington

Platoon Sgt. M. G. Ligon

"Mike," *The Mascot*

Book Five—Features

HON. DANIEL CALHOUN ROPER

Hon. Daniel C. Roper was born in Marlboro County, S. C., on April 1, 1867. Although Mr. Roper did not graduate from Wofford College, we feel that he should almost be called a Wofford man because he was a student at Wofford for two years, the school years of 1884-85 and 1885-86. He received his A.B. degree at Trinity College in 1888. In 1901, he received an LL.B. at National University in Washington. Tusculum College awarded him an LL.D. degree in 1927.

Mr. Roper started his political career very early by serving in the South Carolina House of Representatives from 1892 to 1894. From 1894 to 1897 he was clerk of the U. S. Senate Committee on Interstate Commerce. He entered the U. S. Census Bureau in 1900, and served as an expert special agent until 1910. Then he was clerk of the Ways and Means Committee from 1910 to 1913.

On March 14, 1913, he was appointed first Assistant Postmaster General, which position he held until 1916. From 1917 to 1920 he was Commissioner of Internal Revenue. His brilliant political career reached its highest peak when he was appointed Secretary of Commerce in the Cabinet of President Franklin D. Roosevelt in 1933.

Aside from his multiple political duties, Mr. Roper is the head of the law firm of Roper, Hurrey, and Dudley.

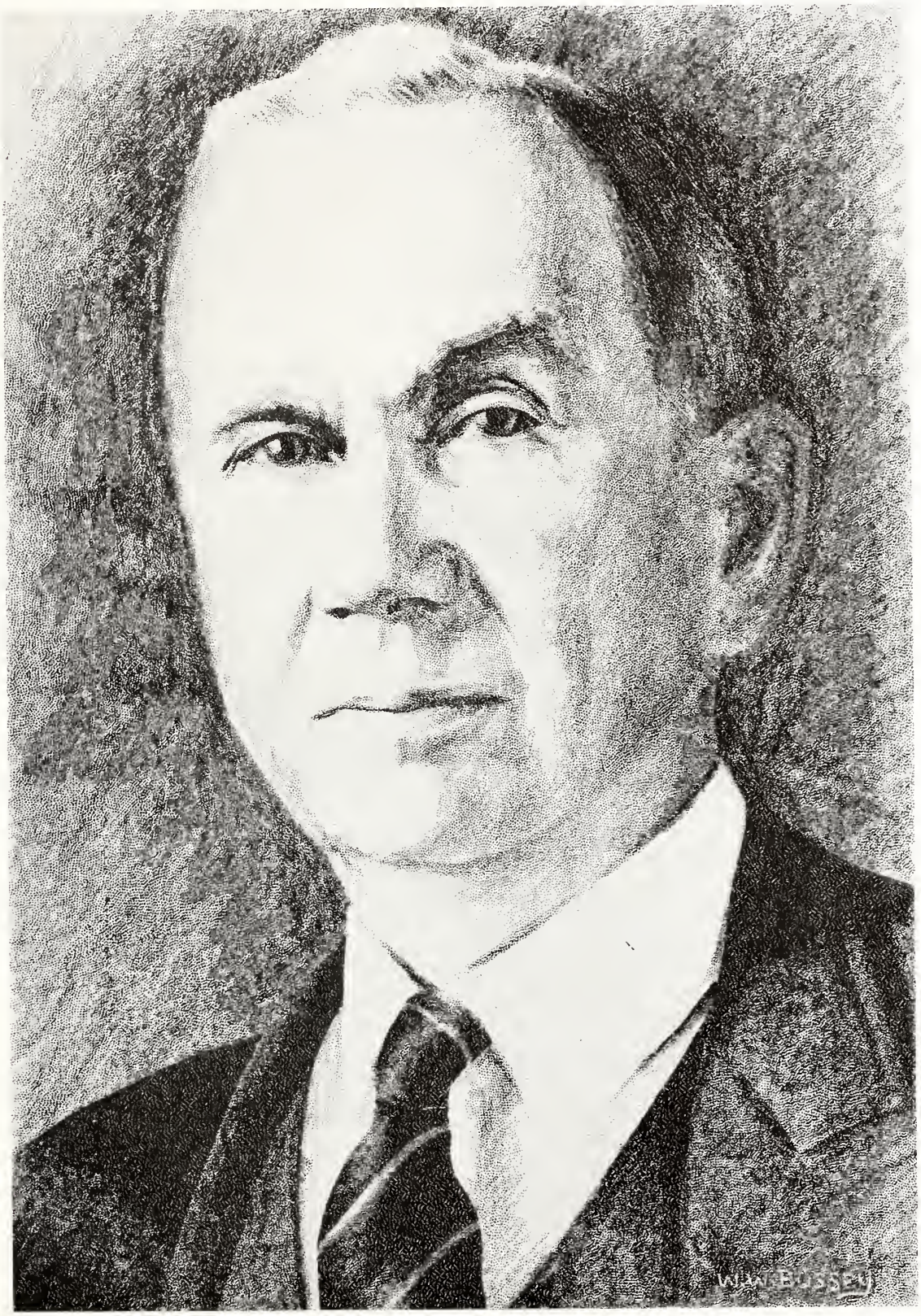
WM. BUSSEY

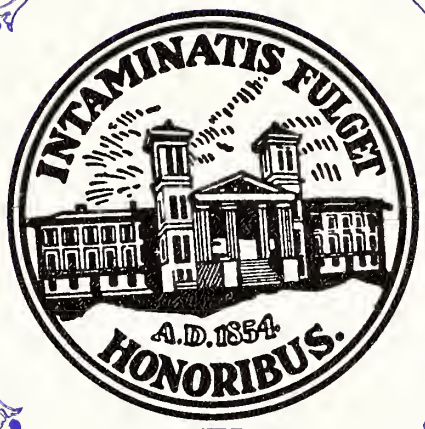

SPONSORS

Miss Catherine Barrett

Sponsor for The Bohemian

H. EDWARD BARRETT, *Editor*

Miss Jane Woodside

Sponsor for The Bohemian

JAMES B. CALDWELL, JR., *Manager*

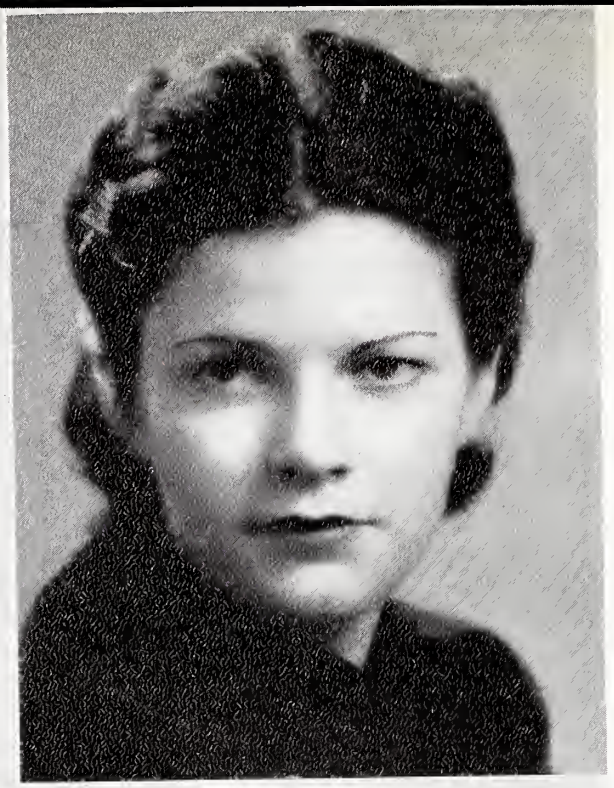

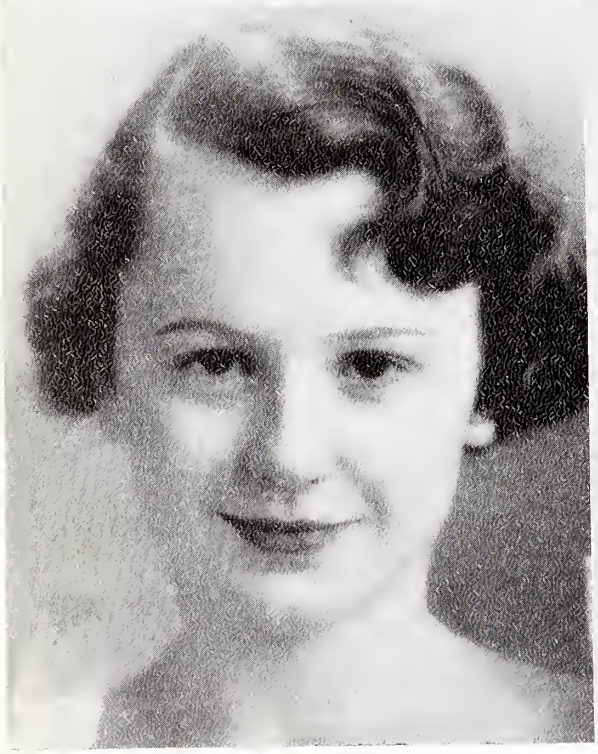

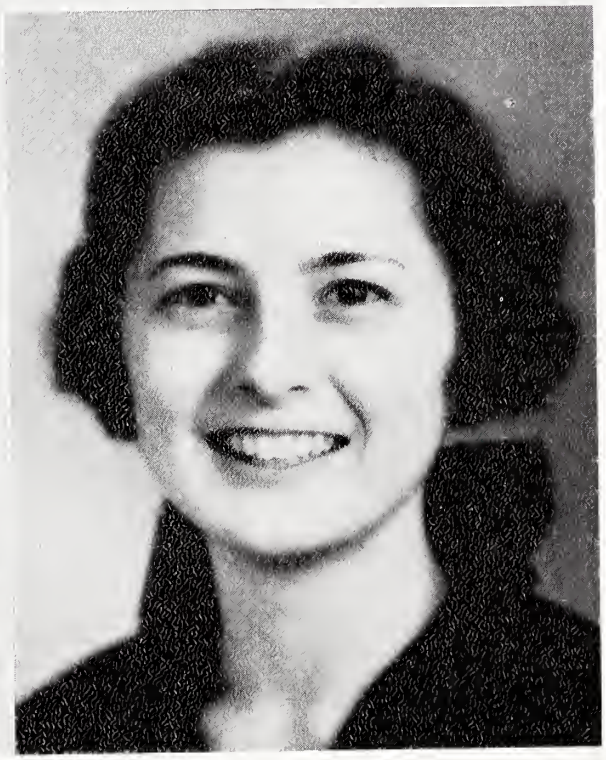

MISS LILLIAN JONES
Sponsor for Sophomore Class
H. W. MCCLINTOCK, *President*

MISS EDITH WILSON
Sponsor for The Journal
T. A. WILLIS, *Editor*

MISS HELEN GRESSETTE
Sponsor for Pi Kappa Phi

MISS LILLIAN WERTZ
Sponsor for Beta Pi Theta
W. J. TOLLESON, *Secretary*

Miss Joyce Frankfort
Sponsor for Pi Kappa Delta
Pickett Lumpkin, *President*

Miss Thesis Fowler
Sponsor for Football
W. R. Anderson, *Captain*

Miss Dorothy Stuart Creech
Sponsor for Freshman Class
Carl Pugh, *President*

Miss Evelyn Jenkins
Sponsor for Company "D" R. O. T. C.
J. E. Smith, *Captain*

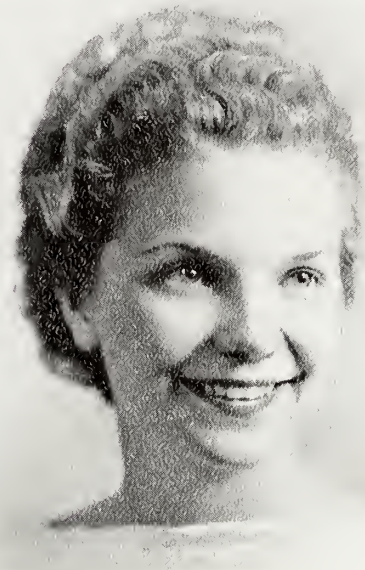

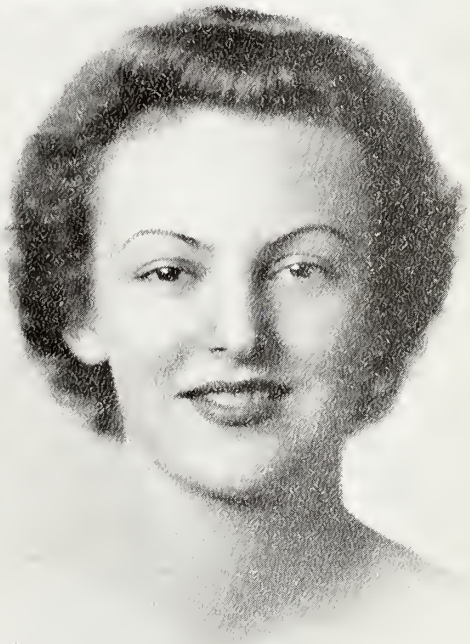

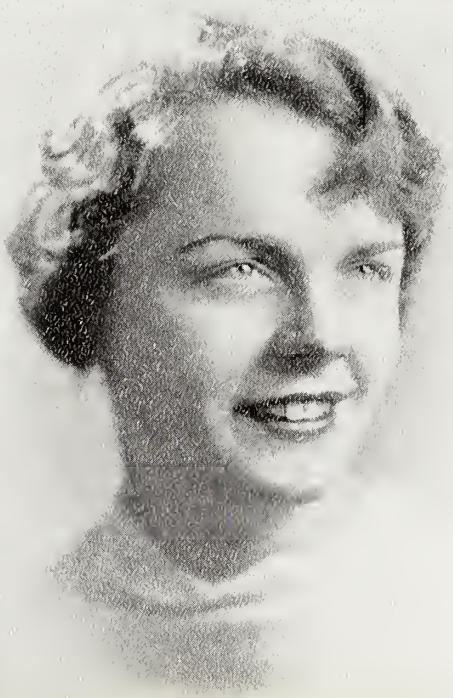

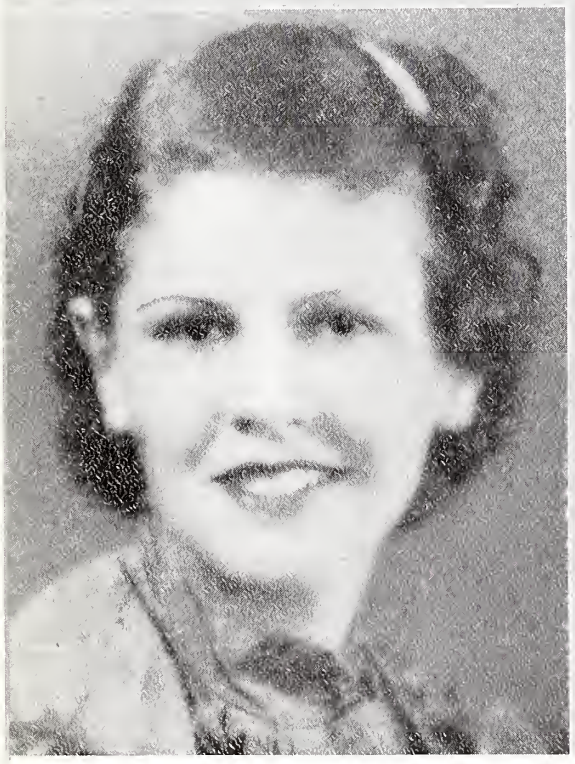

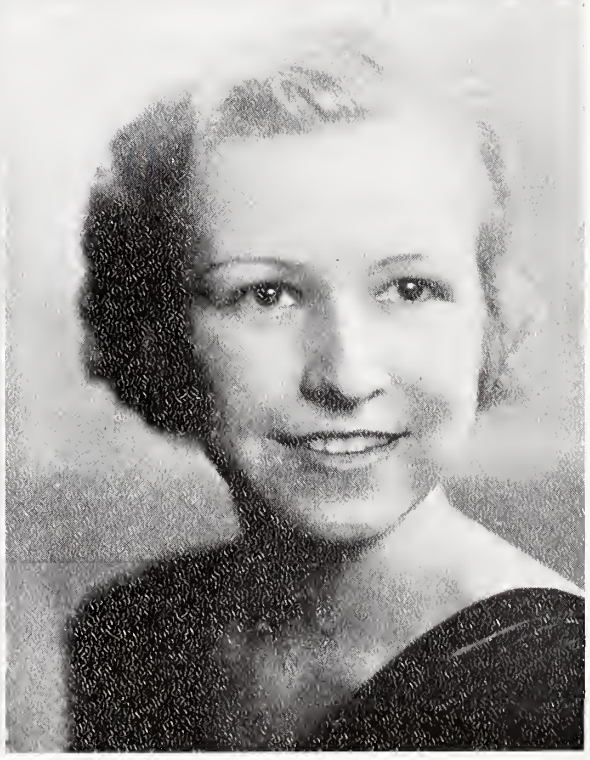

MISS FRANCES HARLEY
Sponsor for Basketball and Senior Class
T. M. BROWN, *Manager, President*

MISS MARGUERITE SMITH
Sponsor for Kappa Sigma Kappa

MISS NEOMA NEWSOME
Sponsor for Theta Kappa Nu

MISS GERTRUDE COOKE
Sponsor for Scabbard and Blade and Orchestra
J. G. JONES, *President, Director*

Miss Lois Davidson
Sponsor for Old Gold and Black
G. H. Davidson, *Editor*

Miss Mary Glady Griffin
Sponsor for Honor System
A. E. Hendley, *President*

Miss Marguerite Anderson
Sponsor for Sigma Upsilon
G. H. Davidson, *President*

Miss Helen Tison
Sponsor for Sigma Alpha Epsilon

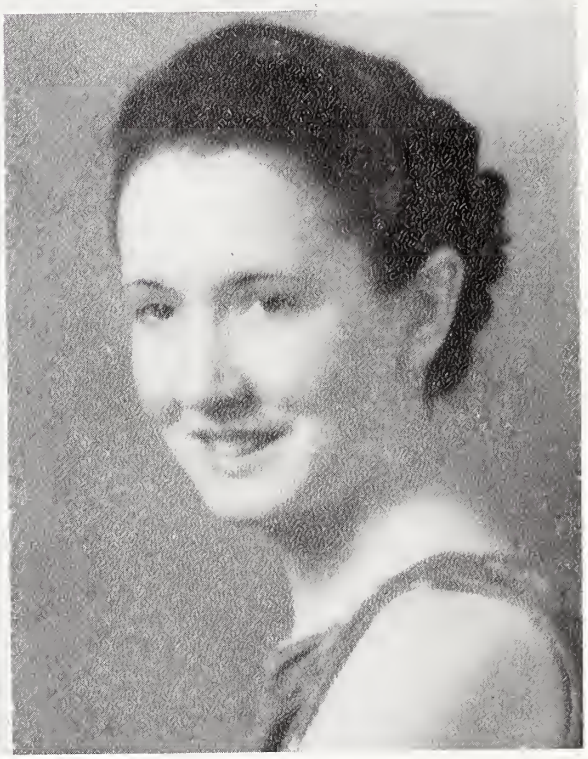

MISS MARY HIPP WILSON
Sponsor for Delta Sigma Phi

MISS ELIZABETH JOHNSON
Sponsor for Kappa Sigma

MISS HENRIETTA KENNEDY
Sponsor for Company "D" R. O. T. C.
S. S. WOOD, *Captain*

MISS MILDRED ANDERSON
Sponsor for Stratford Players
J. M. SANDERS, *President*

Mrs. W. W. Kellett
Sponsor for Junior Class
W. W. Kellett, Jr., *President*

Miss Margaret Charles
Sponsor for R. O. T. C. Band
C. E. Gilreath, *Captain*

Mrs. J. B. DuBose
Sponsor for The Journal
R. N. DuBose, *Manager*

Miss Helen Watford
Sponsor for Company "C" R. O. T. C.
DuPre Sassard, *Captain*

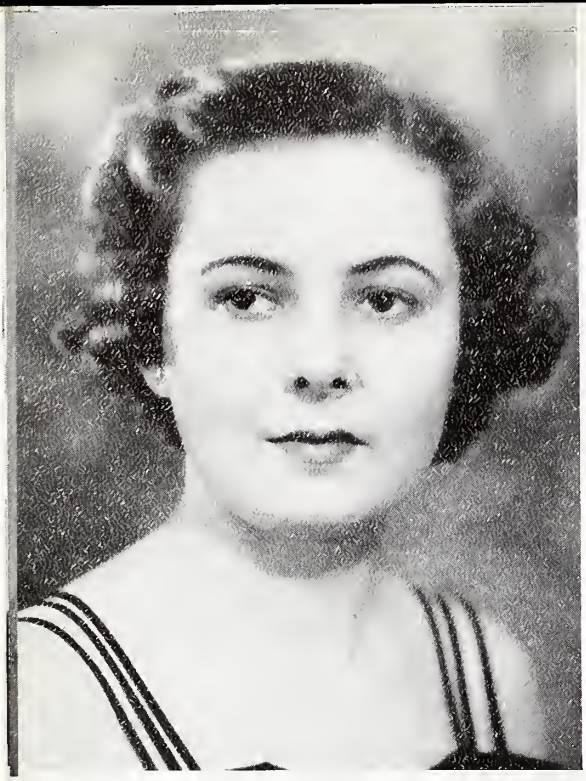

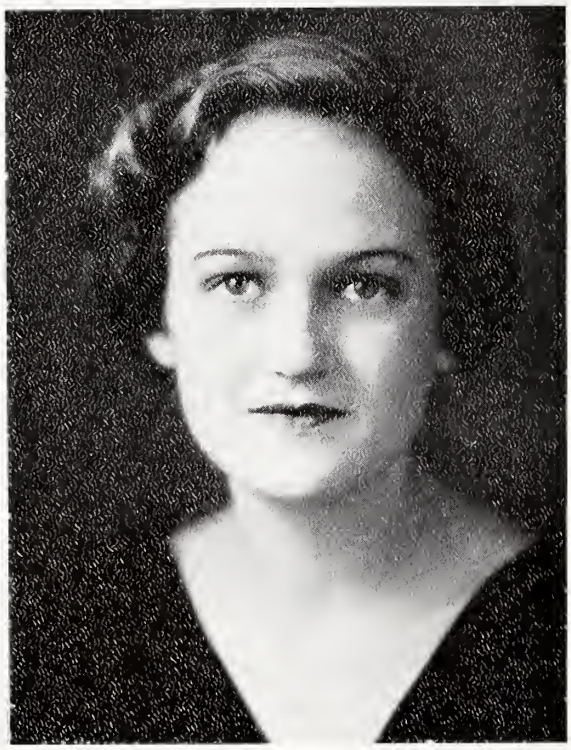

MISS BLANCHE CHAPMAN
Sponsor for Student Body
W. R. ANDERSON, *President*

MISS FRANCES MEASE
Sponsor for Chi Beta Phi and Latin Club
L. P. THOMPSON, *President*

MRS. T. B. HONEYCUTT
Sponsor for North Carolina Club
F. E. HONEYCUTT, *President*

MISS DOROTHY HOUGH
Sponsor for Glee Club
J. H. BECKHAM, *Manager*

Miss Elizabeth Greer
Sponsor for Old Gold and Black
R. M. Phillips, *Manager*

Miss Florence Pederson
Sponsor for Company "C" R. O. T. C.
W. L. Moore, *Captain*

Miss Elva Schreyer
Sponsor for Y. M. C. A.
G. M. Schreyer, *President*

Miss Ruth Schreyer
Sponsor for North Carolina Club and Company "B" R. O. T. C.
G. M. Schreyer, *President, Captain*

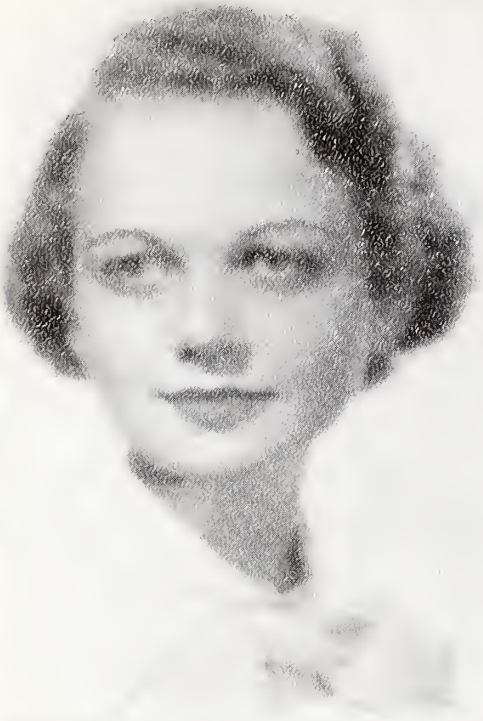

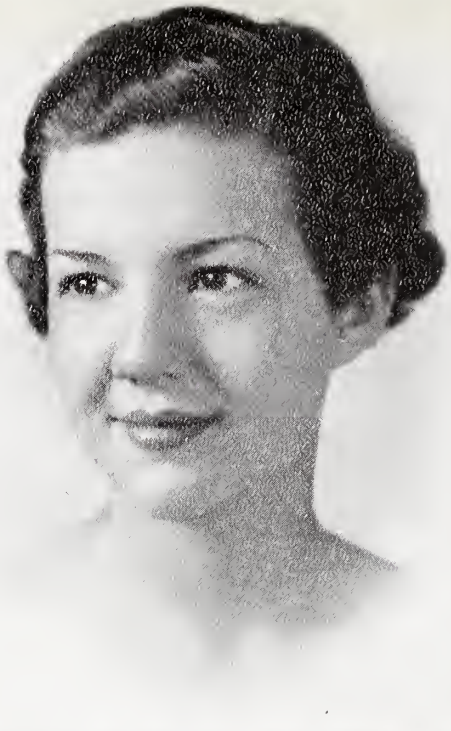

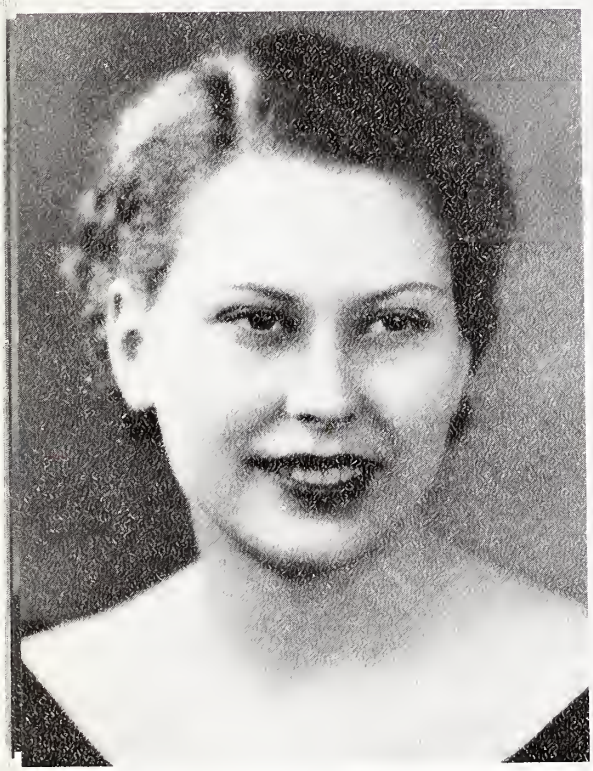

MISS ELIZABETH CLEVELAND
Sponsor for Football
P. F. THOMASSON, *Manager*

MISS MARY DORCAS HARDING
Sponsor for Kappa Alpha

MISS ELIZABETH PERRIN
Sponsor for Delta Phi Alpha
J. B. CALDWELL, *President*

MISS ALICE COOKE
Sponsor for Basketball
A. E. HENDLEY, *Captain*

Miss Marjorie Wall
Sponsor for Track
A. P. Breedin, *Manager*

Miss Mary Poyner
Sponsor for Blue Key
C. J. Hawes, *Vice-President*

Miss Mabel Aldrich
Sponsor for Cross Country
P. C. Robertson, *Captain*

Miss Allene Blowers
Sponsor for Alpha Lambda Tau

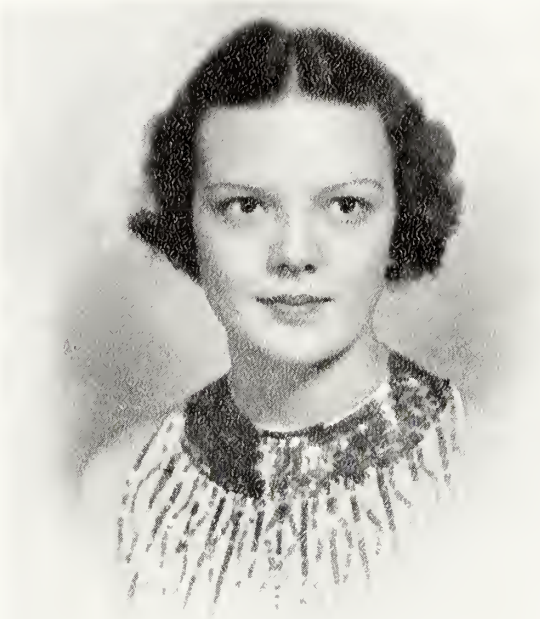

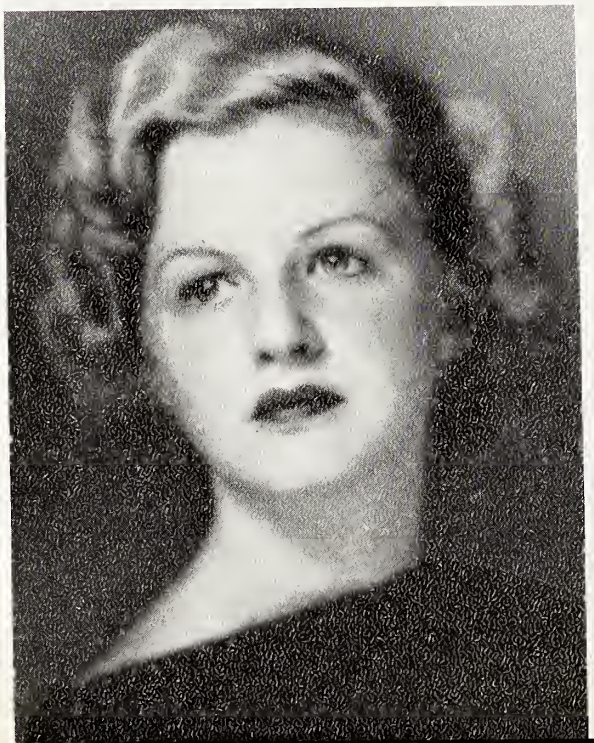

H.E.T.

WM. ORNDOFF

Senior Superlatives

BRU ANDERSON
Best All-Round,
Best Athlete

BUD HENDLEY
Most Popular

JIM CALDWELL
Best Executive

TAVELLE THOMPSON
Most Intellectual

FLEMING BOMAR
Most Likely to Succeed

TRAVIS BROWN
Most School Spirit

GERARD DAVIDSON
Most Handsome

PERRY BELL
Most Dignified

ED BARRETT
Best Informed

BOB PHILLIPS
Biggest Bluff

CECIL HAWES
Ladies' Man

JIM CROCKER
Best Photographer

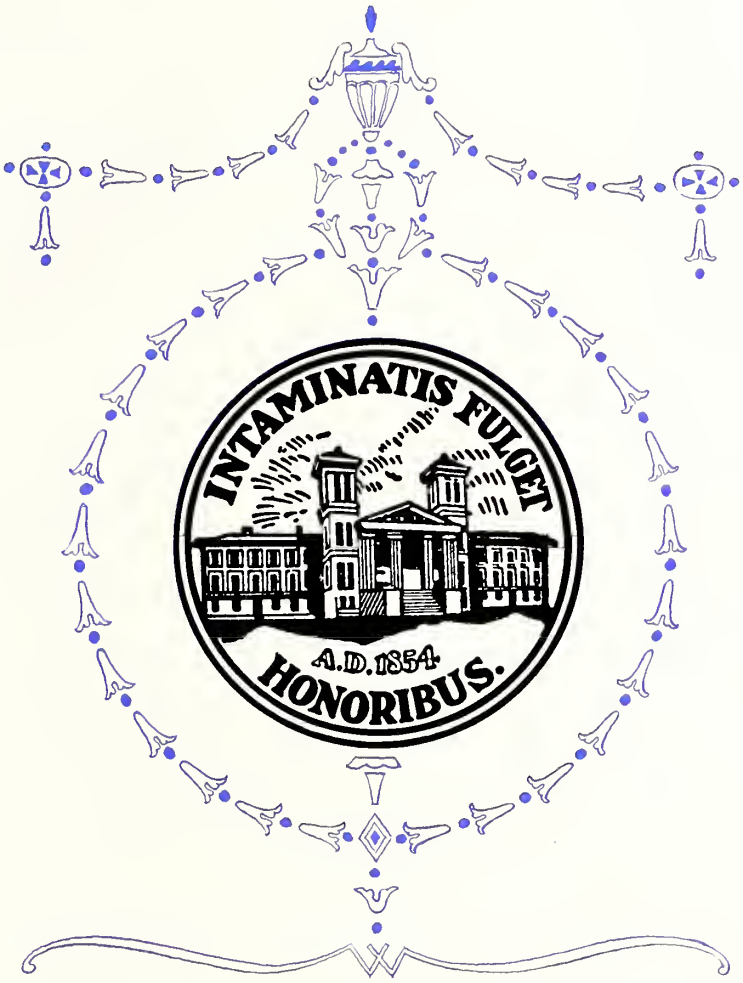

ADVERTISEMENTS

THE
CITIZENS & SOUTHERN BANK
OF SOUTH CAROLINA

SPARTANBURG, SOUTH CAROLINA

No Account Too Large—None Too Small

Montgomery & Crawford

Sporting Goods
Firearms
Ammunition
China—Glassware

Phone 375

HELLO, BOYS AT WOFFORD

You know we are your friends.
Just want to see you in our shop
more often!

Fred's Flower Shop

Montgomery Bldg.
Phones 1452 and 1453

See

ARCHIE BREEDEN, *Representative*
FRED GENTRY, *Representative*

Pearce-Young-Angel Company

WHOLESALE FRUIT
AND PRODUCE

Spartanburg, S. C.

OUR SUCCESS IS DUE TO SATISFIED CUSTOMERS

PHOTOGRAPHS

For this Annual

By

Manning Studio

GREENSBORO, N. C.

OUR SUCCESS IS DUE TO SATISFIED CUSTOMERS

THE ELITE

Confectionery and Tea Room

La Petite Elite

Near Converse College

The Biltmore

SOFT DRINKS—CIGARS—CANDY AND LUNCHES

Welcome Wofford!

Meet All Your Friends At the Elite, Boys

Telephone 94-95

121 E. Main Street — Spartanburg, S. C.

Compliments of

PRICE'S

OUTFITTERS TO
YOUNG MEN

123 North Church
SPARTANBURG, S. C.

O. K. WILLIAMS, President and Treasurer — O. K. WILLIAMS, Jr., Old Wofford Student

Better Printing

For every purpose. Engraved Invitations and Announcements for all occasions. See us for your Visiting Cards.

WILLIAMS PRINTING COMPANY

Hotel Franklin Bldg.
Phones 1332 and 2932

LaMOTTE'S

For Better
BAR-B-Q
Sandwiches
Fountain Service

W. MAIN STREET

A. M. LAW & CO.

INSURANCE and INVESTMENTS

Andrews Building

SPARTANBURG, S. C.

ENTRANCE TO CONVERSE COLLEGE
SPARTANBURG, S. C.

Compliments of

SMITH'S CUT RATE DRUG STORE

142 East Main St.

The Home of Reasonable Drug Prices

WALLACE D. DUPRE
AUTOMOBILE SUPPLIES

Phone 65 or 66
138-40 West Main Street

DUKE POWER COMPANY

THE DUPRE BOOK COMPANY

BOOKS, STATIONERY AND PICTURES

SPARTANBURG, S. C.

BAND AND WHITE

The College Printers

Copper Plates and Engravings
Binding, Ruling, Rubber Stamps
Seals, Loose Leaf Ledgers

OFFICE SUPPLIES

Phone 363 142 South Spring St.
SPARTANBURG, S. C.

ALLEN'S PHARMACY

SERVICE FIRST

Phone 68 Montgomery Bldg.
SPARTANBURG, S. C.

On Your Way to and From Town
Stop at Allen's Pharmacy

JONES FURNITURE CO.

"The House that Service Built"

170 North Church St.

SPARTANBURG, S. C.

SPARTANBURG'S BEST CLOTHING STORE

Greenewald's

Incorporated
109-111 West Main Street

"THE BEST
in Drug Store Merchandise."
"THE BEST
in Drug Store Service."

WILSON'S DRUG STORE

The Rexall Store

PHONE 103 156 MAIN ST.

FARMER & LONG

JEWELERS

105 West Main Street

SPARTANBURG, S. C.

Pocket Watches—Strap Watches
Gifts for All Occasions

HERRING FURNITURE COMPANY

Phone 489 161 N. Church St.

We Are Never Satisfied Unless
Our Customers Are.

Wright Scruggs
Shoe Co.

SHOES AND HOSIERY

The Geer Drug Co.

CHARLESTON—GREENVILLE
SPARTANBURG

Wholesale Druggists

College Jewelry and Gifts for
All Occasions

RUFUS D. LEWIS
JEWELER
146
THE STORE OF DEPENDABILITY
EAST MAIN ST.-SPARTANBURG, S.C.

"After All, Quality Is Cheapest"

BEARD BROTHERS

"THE HOME OF BETTER
CLOTHES"

Spartanburg, S. C.

THE
NEW SANITARY CAFE

East Main St. Spartanburg, S. C.

Catering to Ladies and Gentlemen

Wofford Boys Especially Invited

OPEN ALL NIGHT

Compliments of

Gresham Hotel

P. D. SMITH, *Manager*

When You Want to Go to a Show
Naturally You Go to Spartanburg's
BEST

CAROLINA
STATE
STRAND
THEATRES

The Finest in Entertainment

Ask For
J. H. Smith's Dairy Farms
Quality Products
Modern Equipment
PHONE Co. 6912

Royal Cleaner and Hatters
"Let Royal Do It"
Phone 3201

WOFFORD COLLEGE

SPARTANBURG, SOUTH CAROLINA

A CHRISTIAN COLLEGE

For the higher education of young men, offering Bachelor of Arts, Bachelor of Science, and Master of Arts Degrees, Pre-Medical, Pre-Engineering, Pre-Law Courses.

Courses in Education and Religion

Long and honorable history of educational service—strong faculty—large library—well equipped laboratories—ample dormitory facilities—voluntary R. O. T. C. unit, athletic grounds—all forms of inter-collegiate athletics.

Write for Catalogue to

HENRY N. SNYDER, LL.D., Litt.D.

PRESIDENT

BE REASONABLE

While in Spartanburg make your visit most enjoyable by patronizing the Best Hotel, With the Most Reasonable Rates.

SATISFACTION IS ASSURED YOU AT THE

CLEVELAND HOTEL

Special Attention Given to Banquets, Luncheons, Dinners, Etc.

FREE PARKING

ARTEX CLEANERS

ODORLESS CLEANERS

"Like New When We're Thru"

Phone 253 213 Magnolia St.

EAT—

FOREMOST

Fresh

ICE CREAM

It's Healthful

SEDGEFIELD SUITS
EMERSON HATS
JAYSON SHIRTS
BOTONY TIES

Sold Exclusively by

BELK-HUDSON CO.

ALL MAKES OF PORTABLES

$32.50 and up

Progress Office Supply Co.

Cor. N. Church and St. John Sts.

SPARTANBURG, S. C.

Compliments of

M. W. Bobo Funeral Chapel

419 E. Main St. Spartanburg, S. C.

Compliments of

BURNETT'S CAFETERIA

We Specialize in Home-Cooked Food

102 East Main Street

Compliments of

BABER-RHYNE DRUG CO.

Magnolia Street

We Deliver Phone 223

Compliments of

THE COMMERCIAL NATIONAL BANK

SPARTANBURG, S. C.

Member of the Federal Deposit Insurance Corporation

DUTCH MAID ICE CREAM CO.

Recently Refurnished

PROMPT SERVICE

GUARANTEED SATISFACTION

We Deliver Anywhere in the City

830 E. Main St. Phone 1456

HOTEL FRANKLIN

SPARTANBURG'S

NEWEST—LARGEST—LEADING

WILLIAM G. HODGES, *Manager*

Hub City Lunch

FOR

Fresh Made Sandwiches and Cold Drinks

Hub City Lunch

Phone 572 Curb Service

J. H. SUDDUTH

OLD RELIABLE WHOLESALE GROCER

WHOLESALE GROCERY

Phone 1045-1046 186 Ezell St.

Spartanburg, S. C.

COLLEGE SUPPLIES

SANDWICHES COLD DRINKS

R. O. T. C. EXCHANGE

CIGARETTES

STATIONERY STAMPS

Spartanburg, S. C.

Worthmore Clothes
QUALITY—STYLE—SERVICE
For Distinctive Dressers
Worthmore Clothes Shop
INCORPORATED
121 E. Main St. Spartanburg, S. C.

199 CAB CO., Inc.
Clean Heated Cars—Radio Equipped
AT YOUR SERVICE
SPARTANBURG, S. C.
Phone 199 Phone 199

LIGON, GRIER & CO.
GENERAL INSURANCE AND
REAL ESTATE LOANS
Lobby Office Phone 1016
Andrews Law Bldg.

T. K. HUDGENS, JR., President and Treasurer
L. K. HUDGENS, Secretary
SPARTANBURG LAUNDRY, INC.
Magnolia St.
PHONES 32 and 543

Compliments of
Mimosa Dairy
Spartanburg, S. C.

for Economical Transportation
CHEVROLET
Everybody Likes the
NEW CHEVROLET
ERNEST BURWELL, INC.
Spartanburg, S. C.

CITY MOTOR CAR COMPANY
DODGE AND PLYMOUTH
Dependable Used Cars
SPARTANBURG—UNION

Compliments of
PIEDMONT CAFE
BEST COOKED FOOD IN
SPARTANBURG
Open Day and Night

This Annual Printed By

An Organization

Prepared to serve the most exacting annual staff. An organization with a thorough knowledge of printing and binding achieved through years of experience in the production of college and high school annuals . . .

Observer Printing House

CHARLOTTE N.C.

ESTABLISHED 1893

ANOTHER

Personality

YEARBOOK

DESIGNED AND
ENGRAVED THE
PERSONALITY
WAY · · · · BY

Photo-Process Co.

· · · SPRING AT LUCKIE · · · ATLANTA · ·

Appreciation

We, the Staff, after much delay and travail, present the 1936 Edition of the BOHEMIAN, hoping that it meets with favorable criticism among the students of Wofford College. Before we close the pages of this annual, we wish to do honor to the people who have helped to make this book possible.

To PROFESSOR BOURNE, our Faculty Adviser, we offer our thanks for his valuable counsel and coöperation.

To MESSRS. CATES, CRICHTON, and CURLEE of the Observer Printing House, we express our deep appreciation for the excellent guidance, loyal service, and superb printing.

To MR. BILL BRADLEY and MISS HELEN MORGAN of the Photo-Process Engraving Co., we are grateful for the successful planning and the art work of the book.

To DR. SNYDER, DEAN DUPRE, and MISS DOROTHY WOODWARD, we are thankful for their assistance in the compilation of data and for their helpful criticisms.

To MR. MANNING, we express our gratitude for the splendid photography.

To the Student Body, we submit our hearty acknowledgment for its coöperation and tolerance.

And last, but not least, we extend our appreciation to the faithful advertisers, who through their valuable support, made this book possible.